Ala Moana Hotel Condo 410 Atkinson Drive Unit 2629, Honolulu 96814 Ala Moana Hotel Condo

Status: Sold	MLS#: **201718286**	Parcel#: **1-2-3-038-002-0906**
List Price: $250,000	Original Price: $250,000	Price Change: $0
Beds: 0 | Baths: 1/0	Year Built: 1970	Remodeled:
Region: Metro	Neighborhood: Ala Moana	Building: Ala Moana Hotel Condo
Living Sq Ft: 297	Other Sq Ft: 0	Total Sq Ft: 345
Land Sq Ft: 0	Land Tenure: FS - Fee Simple	Lanai Sq Ft: 48
Total Parking: 0	Date Listed: 08-25-2017	Days on Market: 6
View: Mountain	Frontage:	Type: Condo/Townhouse
Assessed Building: $146,200	Assessed Land: $41,300	Assessed Value: $187,500
Taxes: $202 | Year: 2016	Maintenence Fee: $827	Association Fee: $0
Flood Zone: Zone AE	Stories: 21+	CPR: No
Condition: Average	Parking: None	Zoning: 33 - BMX-3 Community Business M
Close Price: $242,500	Close Date: 09-13-2017	Financing: Cash | Concessions:
Elementary:	Middle School:	High School:

Public Remarks: MUST SEE! Elegant island-style hotel condo with lanai, just steps away from Ala Moana Center and Ala Moana Beach Park. Turn key vacation rental. Maintenance Fee includes cable, TV, electric, A/C and water. Finance Factors offers Condo Hotel Financing. **Sale Conditions:** None * Photos, History

Inclusions: AC Split, Blinds, Drapes, Refrigerator, Smoke Detector **Amenities:** Community Laundry, Concierge, Doorman, Exercise Room, Heated Pool, Pool on Property, Restaurant, Sauna, Security Guard, Valet **Utilities: Construction:** Concrete **Lot Features: Floor:** Ceramic Tile, W/W Carpet **Disclosures:** Property Disclosure Stmt **Land Recorded:** Land Court **Furnished:** Full **Architectural Style:** Condotel **Construction Materials:** Concrete **Roof: Flooring:** Ceramic Tile,W/W Carpet **SecurityFeatures:** Card,Keyed Elevator,Security Patrol,Video **Easements: Set Backs: Special Listing Conditions:** None **Management Company:** Hawaiiana **Management Company Phone:** 808-593-9100

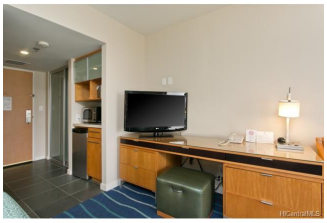
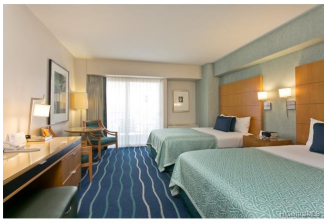

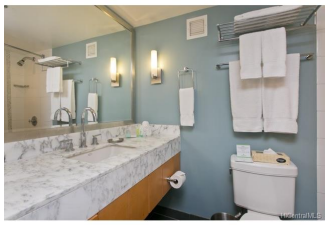

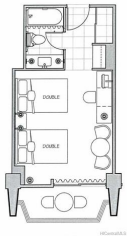
DOUBLE
DOUBLE

Ala Moana Hotel

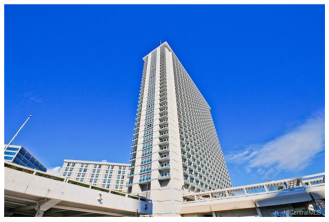

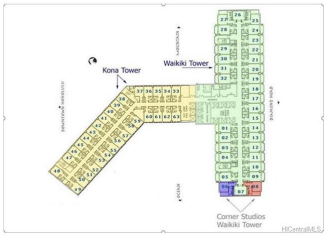
Kona Tower
Waikiki Tower
Corner Studios
Waikiki Tower