

**Liliuokalani Gardens 300 Wai Nani Way Unit 2104, Honolulu 96815 Liliuokalani Gardens**

Status: Expired	MLS#: <a href="#">202407062</a>	Parcel#: <a href="#">1-2-6-028-049-0138</a>
List Price: \$415,000	Original Price: \$420,000	Price Change: \$-5,000
Beds: 1   Baths: 1/0	Year Built: 1984	Remodeled:
Region: Metro	Neighborhood: Waikiki	Building: Liliuokalani Gardens
Living Sq Ft: 570	Other Sq Ft: <b>Deprecated:</b> number_format(): Passing null to parameter #1 (\$num) of type float is deprecated in <a href="#">/home/oahure/public_html/PDF_Summary.php</a> on line <b>126</b> 0	Total Sq Ft: 570
Land Sq Ft: <b>Deprecated:</b> number_format(): Passing null to parameter #1 (\$num) of type float is deprecated in <a href="#">/home/oahure/public_html/PDF_Summary.php</a> on line <b>130</b> 0	Land Tenure: FS - Fee Simple	Lanai Sq Ft: <b>Deprecated:</b> number_format(): Passing null to parameter #1 (\$num) of type float is deprecated in <a href="#">/home/oahure/public_html/PDF_Summary.php</a> on line <b>132</b> 0
Total Parking: 0	Date Listed: 03-27-2024	Days on Market: 362
View: City	Frontage: Other	Type: Condo/Townhouse
Assessed Building: \$335,900	Assessed Land: \$114,000	Assessed Value: \$449,900
Taxes: \$150   Year: 2024	Maintenance Fee: \$927	Association Fee: \$0
Flood Zone: Zone AE	Stories: <b>Deprecated:</b> str_replace(): Passing null to parameter #3 (\$subject) of type array string is deprecated in <a href="#">/home/oahure/public_html/PDF_Summary.php</a> on line <b>156</b>	CPR: No
Condition: Above Average, Average	Parking: Assigned, Garage, Guest, Street	<a href="#">Zoning:</a> X2 - Apartment Precinct
Elementary:	Middle School:	High School:

**Public Remarks:** With a spectacular Waikiki location and wonderful amenities, Liliuokalani Gardens is a terrific place to call Home. Located in the Queen Tower on a nice high floor with city Ala Wai and mountain views, this one bedroom, one bath condo is ready for a new owner to make it their own. With a bit of updating, this condo will be a perfect primary residence or a great investment property. Resort-like amenities include swimming pool, whirlpool, BBQ areas in the gardens, koi ponds, tennis courts and community laundry. Assigned parking is available for \$300/year through the Association. Nice amount of guest parking is so convenient. Perfect location, close to Waikiki's world famous beaches (Duke Kahanamoku Beach is #1 on Dr. Beach list!), fantastic restaurants, and shopping. Come see this beautiful property. **Sale Conditions:** Probate \* [Photos](#), [History](#)

**Inclusions:** AC Central, Cable TV, Dishwasher, Disposal, Range/Oven, Refrigerator **Amenities:** BBQ, Community Laundry, Fire Sprinkler, Meeting Room, Pool on Property, Resident Manager, Security Guard, Tennis Court, Trash Chute, Whirlpool **Utilities:**  
**Deprecated:** str\_replace(): Passing null to parameter #3 (\$subject) of type array|string is deprecated in [/home/oahure/public\\_html/PDF\\_Summary.php](#) on line **206**  
**Construction:** Concrete, Masonry/Stucco **Lot Features:**  
**Deprecated:** str\_replace(): Passing null to parameter #3 (\$subject) of type array|string is deprecated in [/home/oahure/public\\_html/PDF\\_Summary.php](#) on line **216**  
**Floor:** Vinyl, W/W Carpet **Disclosures:** Property Disclosure Stmt **Land Recorded:** Land Court  
**Furnished:** Partial **Architectural Style:** High-Rise 7+ Stories **Construction Materials:** Concrete, Masonry/Stucco **Roof:** **Flooring:** Vinyl, W/W Carpet **Security Features:** Gated Community, Keyed Elevator **Easements:** **Set Backs:** **Special Listing Conditions:** Probate  
**Management Company:** Touchstone **Management Company Phone:** 808-566-4100

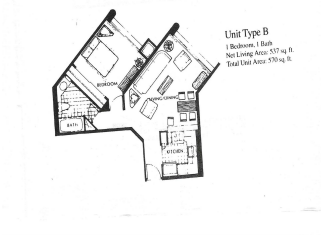
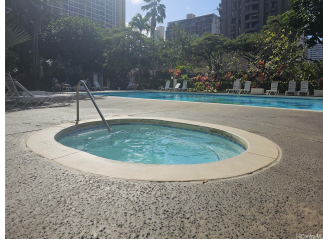
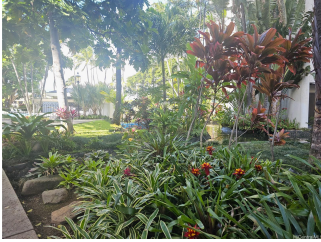
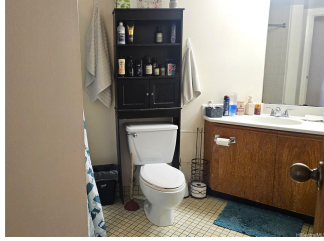
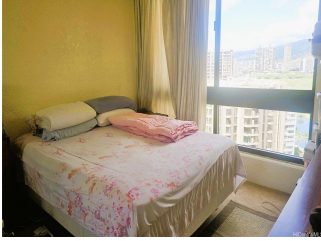
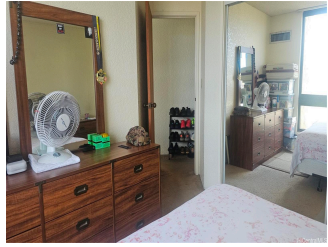

Unit Type B  
2 Bedrooms, 1 Bath  
Net Living Area: 537 sq. ft.  
Total Unit Area: 570 sq. ft.

