Diamond Head Surf 3824 Leahi Avenue Unit 215, Honolulu 96815 Diamond Head Surf

Status: Active	MLS#: **202604045**	Parcel#: **1-3-1-026-029-0035**
List Price: $525,000	Original Price: $550,000	Price Change: $-25,000
Beds: 2 | Baths: 1/0	Year Built: 1959	Remodeled: 2005
Region: Diamondhd	Neighborhood: Diamond Head	Building: Diamond Head Surf
Living Sq Ft: 664	Other Sq Ft: **Deprecated**: number_format(): Passing null to parameter #1 ($num) of type float is deprecated in **/home/oahure/public_html/PDF_Summary.php** on line **126** 0	Total Sq Ft: 664
Land Sq Ft: 16,204	Land Tenure: FS - Fee Simple	Lanai Sq Ft: 0
Total Parking: 1	Date Listed: 02-19-2026	Days on Market: 232
View: Diamond Head, Garden, Other	Frontage: Other	Type: Condo/Townhouse
Assessed Building: $289,500	Assessed Land: $258,300	Assessed Value: $547,800
Taxes: $160 | Year: 2025	Maintenence Fee: $720	Association Fee: $0
Flood Zone: Zone X	Stories: Two	CPR: No
Condition: Above Average, Average	Parking: Assigned, Open - 1	Zoning: 12 - A-2 Medium Density Apartme
Elementary: Waikiki	Middle School: Kaimuki	High School: Kalani

Public Remarks: Available again! THE BEST VALUE IN PUALEI CIRCLE!!! Get in before he rents it out! Now at a COMPELLING new price of $525,000, this is your opportunity to own a great place in a coveted area at an unbeatable value. Welcome to Diamond Head Surf—where midcentury charm meets modern coastal living in the heart of an iconic neighborhood. This is the hands down best layout in the building. The only 2-bedroom unit featuring a bonus extra office room, it has rare versatility today's lifestyle demands. The interior strikes a perfect balance: a lovely kitchen and custom bedroom built-ins honor the building's nostalgic roots, while the open, airy flow provides a fresh canvas for your personal updates. Prime for the ultimate active lifestyle: Surf and Sand: World-class breaks and Gold Coast beaches are just moments away. Green Space: Expansive Kapiolani Park and Diamond Head is your backyard. Local Flavor: Towns top-rated restaurants and boutiques within a short distance. Attractively priced below market, this is an ideal long-term investment or a dream first-time primary residence. Experience the true essence of Honolulu—schedule a showing today! Some photos are digitally enhanced. **Sale Conditions:** None * Photos, History
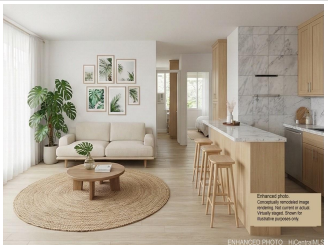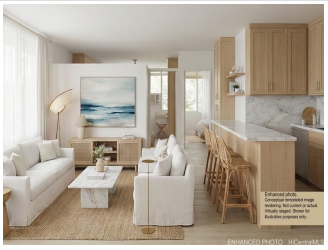
Inclusions: AC Window Unit, Ceiling Fan, Microwave Hood, Microwave, Other, Refrigerator, Water Heater **Amenities:** Community Laundry, Condo Association Pool, Other, Pool on Property, Resident Manager **Utilities:**
Deprecated: str_replace(): Passing null to parameter #3 ($subject) of type array|string is deprecated in **/home/oahure/public_html/PDF_Summary.php** on line **206**
Construction: Above Ground, Concrete, Hollow Tile, Masonry/Stucco, Other **Lot Features:**
Deprecated: str_replace(): Passing null to parameter #3 ($subject) of type array|string is deprecated in **/home/oahure/public_html/PDF_Summary.php** on line **216**
Floor: Ceramic Tile, Other **Disclosures:** Call Listor, Property Disclosure Stmt, See Remarks **Land Recorded:** Regular System **Furnished:** None **Architectural Style:** Low-Rise 6 or Less Stories,Walk-Up **Construction Materials:** Above Ground,Concrete,Hollow Tile,Masonry/Stucco,Other **Roof: Flooring:** Ceramic Tile,Other **SecurityFeatures:** Key **Easements: Set Backs: Special Listing Conditions:** None **Management Company:** Lowell D. Funk Inc **Management Company Phone:** 808-924-1500