THe Park Ward Village 333 Ward Avenue Unit P3-, Honolulu 96814 THe Park Ward Village

Status: Active	MLS#: **202612111**	Parcel#: **1-2-3-002-115-9999**
List Price: $95,000	Original Price: $95,000	Price Change: $0
Beds: 0 | Baths: 0/0	Year Built: 2026	Remodeled:
Region: Metro	Neighborhood: Kakaako	Building: The Park Ward Village
Living Sq Ft: 0	Other Sq Ft: **Deprecated**: number_format(): Passing null to parameter #1 ($num) of type float is deprecated in **/home/oahure/public_html/PDF_Summary.php** on line **126** 0	Total Sq Ft: 0
Land Sq Ft: 0	Land Tenure: FS - Fee Simple	Lanai Sq Ft: 0
Total Parking: 1	Date Listed: 06-22-2026	Days on Market: 109
View: None	Frontage: **Deprecated**: str_replace(): Passing null to parameter #3 ($subject) of type array|string is deprecated in **/home/oahure/public_html/PDF_Summary.php** on line **141**	Type: Condo/Townhouse
Assessed Building: $0	Assessed Land: $0	Assessed Value: $0
Taxes: $0 | Year: 0	Maintenence Fee: $0	Association Fee: $0
Flood Zone: Zone AE	Stories: 21+	CPR: No
Condition: Excellent	Parking: Assigned, Covered - 1, Garage, Secured Entry	Zoning: Kak – Kakaako Community Development Project
Elementary:	Middle School:	High School:

Public Remarks: Parking Stall on P-3, conveniently located on the lower floor right next to the Guest Parking area but in the secured section. Regular sized stall. Sale is only available to current owners of The Park Ward Village. Perfect if you have a studio or one bedroom unit but need another parking stall. **Sale Conditions:** None * Photos, History

Inclusions: None **Amenities:** None **Utilities:**
Deprecated: str_replace(): Passing null to parameter #3 ($subject) of type array|string is deprecated in **/home/oahure/public_html/PDF_Summary.php** on line **206**
Construction: Concrete **Lot Features:**
Deprecated: str_replace(): Passing null to parameter #3 ($subject) of type array|string is deprecated in **/home/oahure/public_html/PDF_Summary.php** on line **216**
Floor: Other **Disclosures:** None **Land Recorded:** Regular System **Furnished:** None **Architectural Style:** High-Rise 7+ Stories **Construction Materials:** Concrete **Roof: Flooring:** Other **SecurityFeatures:** Key **Easements: Set Backs: Special Listing Conditions:** None **Management Company:** Associa **Management Company Phone:** 808-836-0911

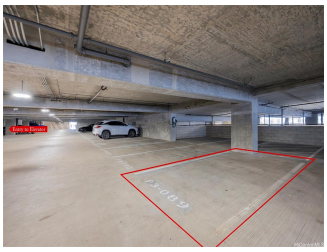
P-009
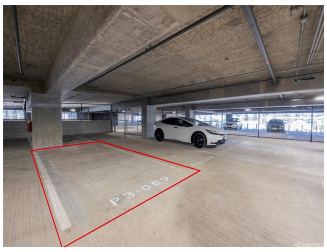
P-009
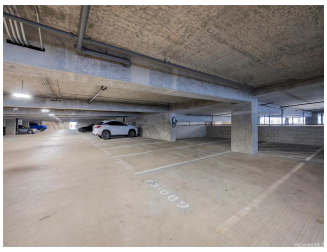
P-009