Ala Moana Hotel Condo 410 Atkinson Drive Unit 553, Honolulu 96814 Ala Moana Hotel Condo

Status: Active	MLS#: **202615002**	Parcel#: **1-2-3-038-002-0021**
List Price: $140,000	Original Price: $140,000	Price Change: $0
Beds: 0 | Baths: 1/0	Year Built: 1970	Remodeled:
Region: Metro	Neighborhood: Ala Moana	Building: Ala Moana Hotel Condo
Living Sq Ft: 245	Other Sq Ft: **Deprecated**: number_format(): Passing null to parameter #1 ($num) of type float is deprecated in **/home/oahure/public_html/PDF_Summary.php** on line **126** 0	Total Sq Ft: 245
Land Sq Ft: **Deprecated**: number_format(): Passing null to parameter #1 ($num) of type float is deprecated in **/home/oahure/public_html/PDF_Summary.php** on line **130** 0	Land Tenure: FS - Fee Simple	Lanai Sq Ft: 0
Total Parking: 0	Date Listed: 08-02-2026	Days on Market: 68
View: Other	Frontage: Other	Type: Condo/Townhouse
Assessed Building: $102,600	Assessed Land: $58,800	Assessed Value: $161,400
Taxes: $187 | Year: 2026	Maintenence Fee: $1,235	Association Fee: $0
Flood Zone: Zone AE,Zone X	Stories: 4-7	CPR: No
Condition: Excellent	Parking: None	Zoning: 33 - BMX-3 Community Business M
Elementary:	Middle School:	High School:

Public Remarks: Discover your own slice of paradise in the heart of Honolulu. This turnkey, fully furnished studio at the Ala Moana Hotel Condo blends island charm with modern convenience. Just moments from Ala Moana Shopping Center, Ala Moana Beach Park, and world-famous Waikiki, it’s an ideal choice for investors, part-time residents, or anyone seeking a carefree island retreat. Enjoy access to resort-style amenities, including a pool with sundeck, fitness center, and convenient on-site dining options **Sale Conditions:** None * Photos, History
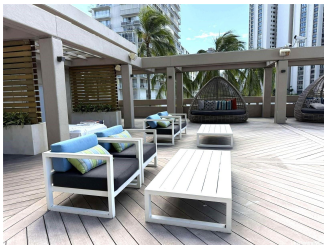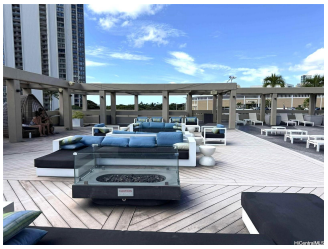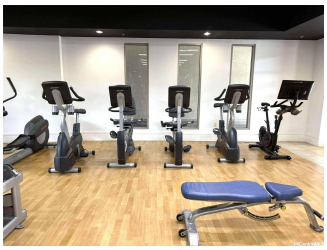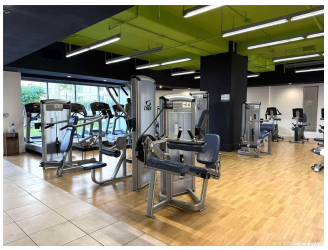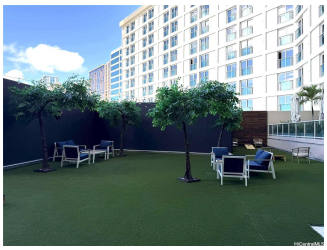
Inclusions: AC Central, Blinds, Cable TV, Microwave, Other, Refrigerator **Amenities:** Community Laundry, Exercise Room, Other, Pool on Property, Recreation Room, Resident Manager, Restaurant **Utilities:**
Deprecated: str_replace(): Passing null to parameter #3 ($subject) of type array|string is deprecated in **/home/oahure/public_html/PDF_Summary.php** on line **206**
Construction: Concrete **Lot Features:**
Deprecated: str_replace(): Passing null to parameter #3 ($subject) of type array|string is deprecated in **/home/oahure/public_html/PDF_Summary.php** on line **216**
Floor: Ceramic Tile, W/W Carpet **Disclosures:** Property Disclosure Stmt **Land Recorded:** Land Court **Furnished:** Partial **Architectural Style:** Condotel **Construction Materials:** Concrete **Roof: Flooring:** Ceramic Tile,W/W Carpet **SecurityFeatures:** Card **Easements: Set Backs: Special Listing Conditions:** None **Management Company:** Hawaiiana **Management Company Phone:** 808-593-9100