

Haiku Point 2 46-1016 Emepela Way Unit 22U, Kaneohe 96744 * Haiku Point 2 * \$490,000

Sold Price: \$475,000	Sold Date: 03-07-2019	Sold Ratio: 97%
Beds: 1	MLS#: 201903392, FS	Year Built: 1988
Bath: 1/0	Status: Sold	Remodeled: 2017
Living Sq. Ft.: 547	List Date & DOM: 01-31-2019 & 5	Total Parking: 1
Land Sq. Ft.: 440,566	Condition: Above Average	Assessed Value
Lanai Sq. Ft.: 118	Frontage: Other	Building: \$353,600
Sq. Ft. Other: 0	Tax/Year: \$95/2018	Land: \$50,600
Total Sq. Ft. 665	Neighborhood: Windward Estates	Total: \$404,200
Maint./Assoc. \$337 / \$0	Flood Zone : Zone X - Tool	Stories / CPR: Two / No
Parking: Assigned, Covered - 1, Guest	Frontage: Other	
Zoning : 12 - A-2 Medium Density Apartme	View: Garden, Mountain	

Public Remarks: Beautifully upgraded, second floor, corner unit in tranquil Haiku Point 2. Enjoy a well designed floor plan with ample storage and a spacious lanai. Recently upgraded features include custom granite counter tops, custom cabinetry, all stainless steel appliances, washer and drier, click vinyl faux wood flooring and paint. Supported by a wonderful association, Haiku Point 2 is renowned for its excellent property management and maintenance to help insure your investment will be cared for for years to come. Residents enjoy beautiful pet friendly complex with fantastic proximity to Kaneohe Town, Military Bases, School and major access points to freeways. Ample guest and street parking. **Sale Conditions:** None **Schools:** [Heeia, King, Castle](#) * [Request Showing](#), [Photos](#), [History](#), [Maps](#), [Deed](#), [Watch List](#), [Tax Info](#)

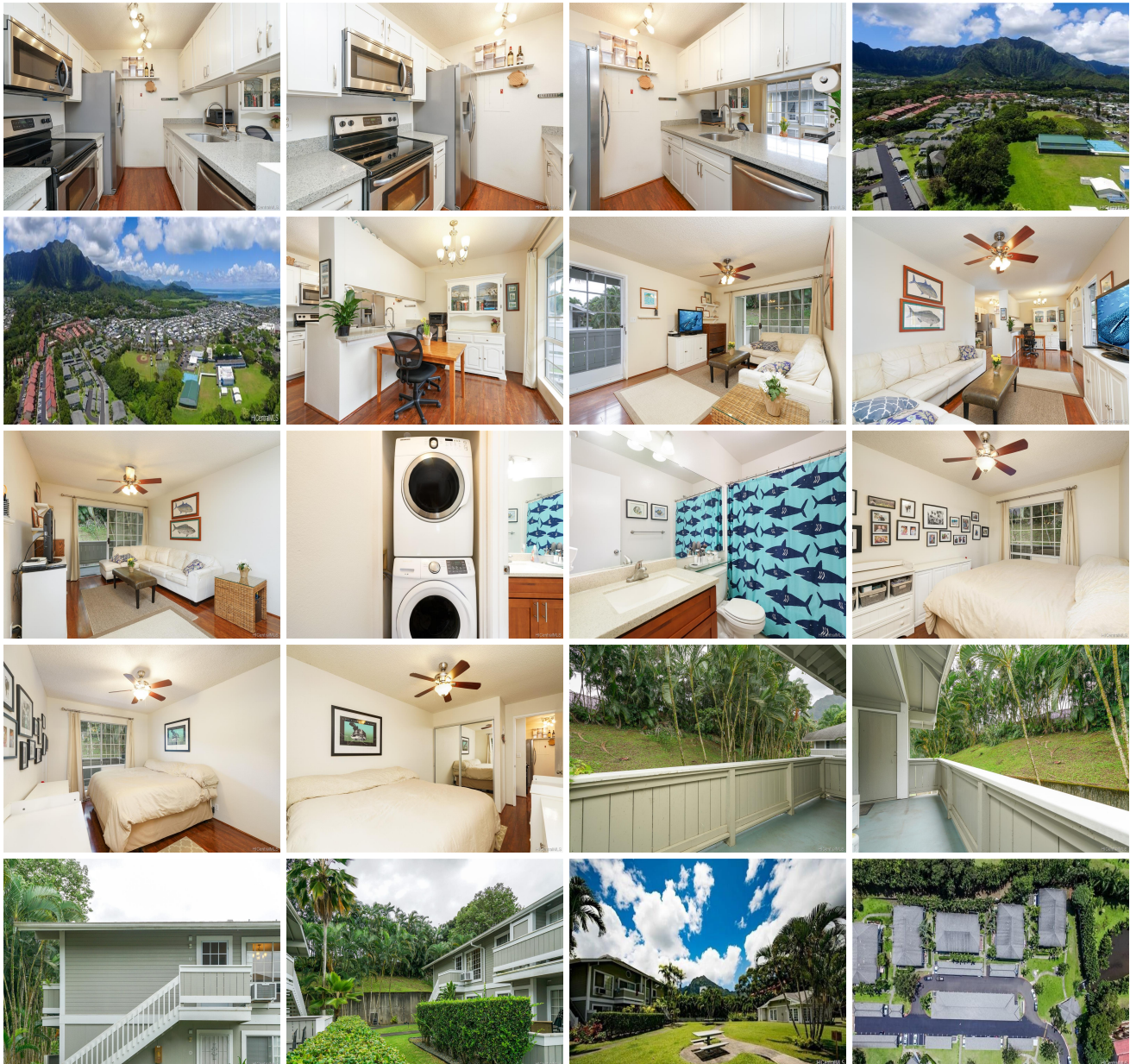

Address	Price	Bd & Bth	Living / Avg.	Land Avg.	Lanai	Occ.	FL	DOM
---------	-------	----------	---------------	-------------	-------	------	----	-----

46-1016 Emepela Way 22U	\$490,000	1 & 1/0	547 \$896	440,566 \$1	118	56%	2	5
---	---------------------------	---------	-------------	---------------	-----	-----	---	---

Address	Tax Maint. Ass.	Assessed Land	Assessed Building	Assessed Total	Ratio	Year & Remodeled
46-1016 Emepela Way 22U	\$95 \$337 \$0	\$50,600	\$353,600	\$404,200	121%	1988 & 2017

Address	Sold Price	Sold Date	Sold Ratio	Original Ratio	Sold Terms
46-1016 Emepela Way 22U	\$475,000	03-07-2019	97%	97%	Cash

46-1016 Emepela Way 22U - MLS#: 201903392 - Beautifully upgraded, second floor, corner unit in tranquil Haiku Point 2. Enjoy a well designed floor plan with ample storage and a spacious lanai. Recently upgraded features include custom granite counter tops, custom cabinetry, all stainless steel appliances, washer and drier, click vinyl faux wood flooring and paint. Supported by a wonderful association, Haiku Point 2 is renowned for its excellent property management and maintenance to help insure your investment will be cared for for years to come. Residents enjoy beautiful pet friendly complex with fantastic proximity to Kaneohe Town, Military Bases, School and major access points to freeways. Ample guest and street parking. Region: Kaneohe Neighborhood: Windward Estates Condition: Above Average Parking: Assigned, Covered - 1, Guest Total Parking: 1 View: Garden, Mountain Frontage: Other Pool: Zoning: 12 - A-2 Medium Density Apartme Sale Conditions: None Schools: Heeia , King , Castle * Request Showing , Photos , History , Maps , Deed , Watch List , Tax Info						
--	--	--	--	--	--	--

DOM = Days on Market, Occ. = Occupancy, FL = Floor Number