

Hale Pua Lei 3111 Pualei Circle Unit 303, Honolulu 96815 * Hale Pua Lei * \$488,000

Sold Price: \$460,000 Beds: 1 Bath: 1/0 Living Sq. Ft.: 752 Land Sq. Ft.: 15,028 Lanai Sq. Ft.: 0 Sq. Ft. Other: 0 Total Sq. Ft. 752 Maint./Assoc. \$493 / \$0 Parking: Assigned, Covered - 1 Zoning: 12 - A-2 Medium Density Apartme	Sold Date: 09-10-2020 MLS#: 202004634, FS Status: Sold List Date & DOM: 02-29-2020 & 185 Condition: Average Frontage: Tax/Year: \$142/2019 Neighborhood: Diamond Head Flood Zone: Zone X - Tool Frontage: View: Mountain	Sold Ratio: 94% Year Built: 1959 Remodeled: Total Parking: 1 Assessed Value Building: \$354,600 Land: \$162,700 Total: \$517,300 Stories / CPR: One / No
---	--	--

Public Remarks: Best little Diamond Head vacation home. Location, location, location! This nice little condo is nestled right on Diamond Head crater. Walk to Waikiki Beach, the Shell and any other place in Waikiki. You have your own storage unit where you can keep your surfboards, bikes and any toys you want. You will want to do the 3D Tour for this little gem to see all the potential. If you can't find it on this listing ask your Realtor®. You also have your own private covered parking stall if you want to live a car here for your use when you come on vacation. You will want to act fast before someone else is living your dreams. We are reviewing all offers. **Sale Conditions:** None **Schools:** , , * [Request Showing](#), [Photos](#), [History](#), [Maps](#), [Deed](#), [Watch List](#), [Tax Info](#)

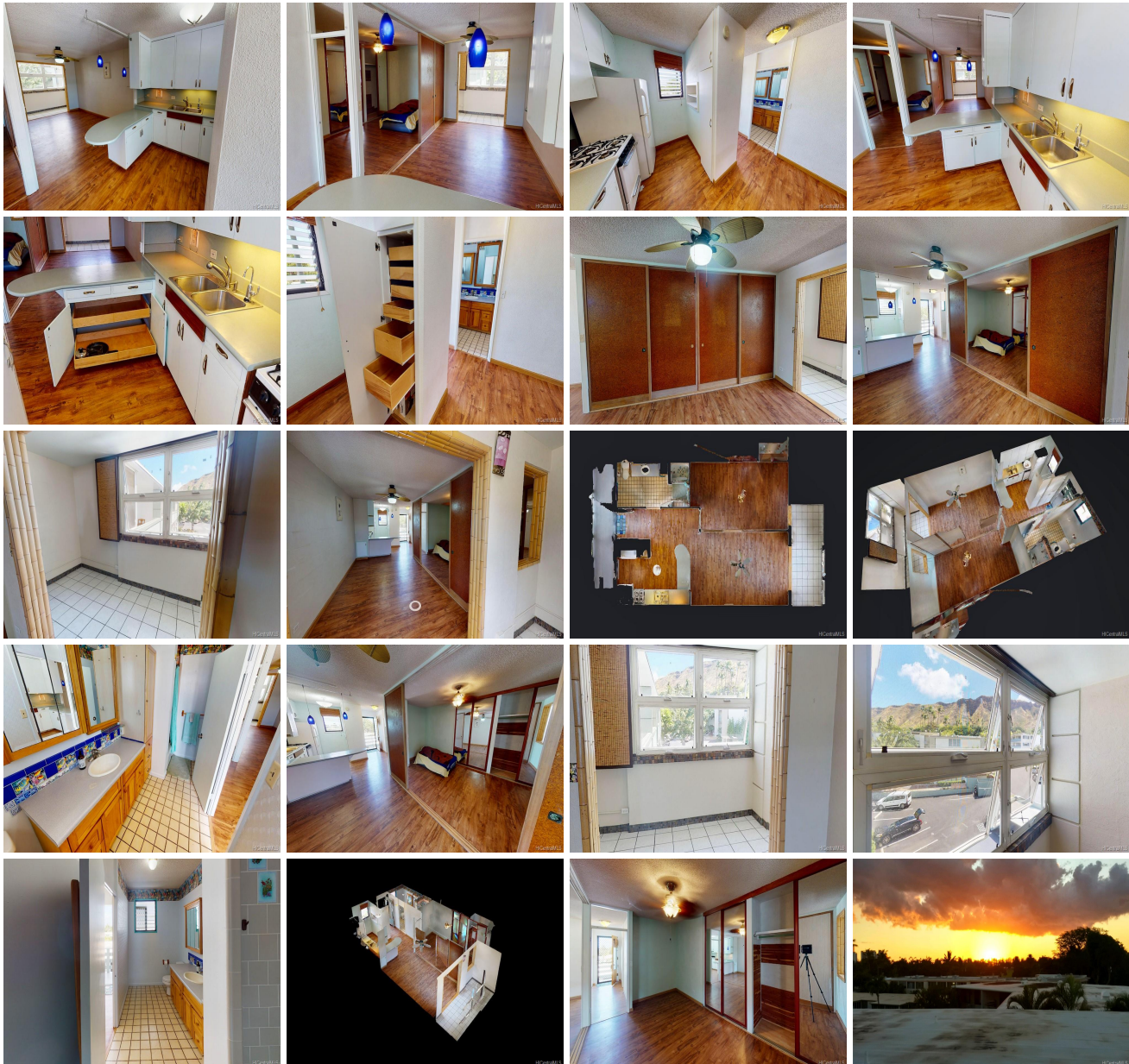

Address	Price	Bd & Bth	Living / Avg.	Land Avg.	Lanai	Occ.	FL	DOM
---------	-------	----------	---------------	-------------	-------	------	----	-----

3111 Pualei Circle 303	\$488,000	1 & 1/0	752 \$649	15,028 \$32	0	51%	3	185
--	---------------------------	---------	-------------	---------------	---	-----	---	-----

Address	Tax Maint. Ass.	Assessed Land	Assessed Building	Assessed Total	Ratio	Year & Remodeled
3111 Pualei Circle 303	\$142 \$493 \$0	\$162,700	\$354,600	\$517,300	94%	1959 & NA

Address	Sold Price	Sold Date	Sold Ratio	Original Ratio	Sold Terms
3111 Pualei Circle 303	\$460,000	09-10-2020	94%	94%	Conventional

3111 Pualei Circle 303 - MLS#: 202004634 - Best little Diamond Head vacation home. Location, location, location! This nice little condo is nestled right on Diamond Head crater. Walk to Waikiki Beach, the Shell and any other place in Waikiki. You have your own storage unit where you can keep your surfboards, bikes and any toys you want. You will want to do the 3D Tour for this little gem to see all the potential. If you can't find it on this listing ask your Realtor®. You also have your own private covered parking stall if you want to live a car here for your use when you come on vacation. You will want to act fast before someone else is living your dreams. We are reviewing all offers. Region: Diamond Head Neighborhood: Diamond Head Condition: Average Parking: Assigned, Covered - 1 Total Parking: 1 View: Mountain Frontage: Pool: Zoning: 12 - A-2 Medium Density Apartme Sale Conditions: None Schools: , , * Request Showing , Photos , History , Maps , Deed , Watch List , Tax Info						
--	--	--	--	--	--	--

DOM = Days on Market, Occ. = Occupancy, FL = Floor Number