

Liliuokalani Gardens 300 Wai Nani Way Unit II/1017, Honolulu 96815 * Liliuokalani Gardens

*** \$295,000 * Originally \$304,000**

Sold Price: \$275,000	Sold Date: 12-09-2020	Sold Ratio: 93%
Beds: 0	MLS#: 202006940, FS	Year Built: 1984
Bath: 1/0	Status: Sold	Remodeled: 2020
Living Sq. Ft.: 333	List Date & DOM: 04-22-2020 & 173	Total Parking: 1
Land Sq. Ft.: 119,657	Condition: Above Average, Excellent	Assessed Value
Lanai Sq. Ft.: 0	Frontage: Lake/Pond, Other	Building: \$235,500
Sq. Ft. Other: 0	Tax/Year: \$86/2019	Land: \$58,400
Total Sq. Ft. 333	Neighborhood: Waikiki	Total: \$293,900
Maint./Assoc. \$373 / \$0	Flood Zone : Zone A - Tool	Stories / CPR: One / No
Parking: Covered - 1, Unassigned	Frontage: Lake/Pond, Other	

[Zoning](#): **X2 - Apartment Precinct**

View: **City, Coastline, Diamond Head, Garden, Golf Course, Marina/Canal, Mountain, Ocean, Sunrise, Sunset**

Public Remarks: Welcome to Paradise at Liliuokalani Gardens! A Grand Entrance ... drive into the stunning port cochere with arches! Own this just renovated, clean, & beautiful unit in the coveted KING TOWER with full kitchen, full bathroom, dining area, & a parking stall. Overlooks the sprawling lush gardens of the complex and has a panoramic view of world famous DIAMOND HEAD... On the cool side of the building facing the east, Wake up to the sunrises over Diamond Head, WALK TO FUNFILLED WAIKIKI BEACH... enjoy BBQ's from this resort like landscaped grounds and a large Olympic sized Pool, relax in the HOT TUB! Perfect as a second home for the snowbird or for first-time home buyer or for savvy investor! Virtual Open House Sunday! **Sale Conditions:** None **Schools:** [Jefferson](#), [Washington](#), [Kaimuki](#) * [Request Showing](#), [Photos](#), [History](#), [Maps](#), [Deed](#), [Watch List](#), [Tax Info](#)

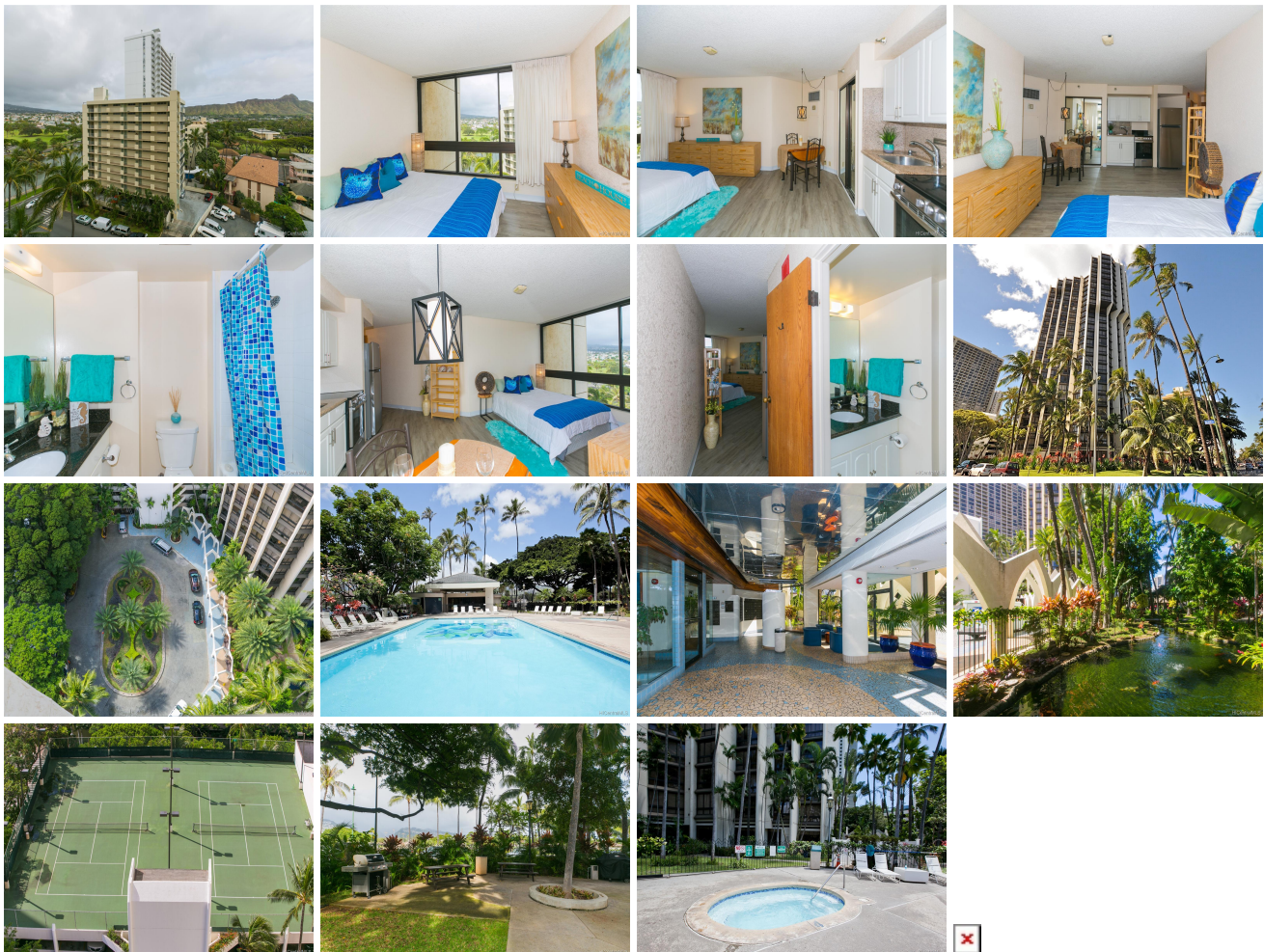

Address	Price	Bd & Bth	Living / Avg.	Land Avg.	Lanai	Occ.	FL	DOM
300 Wai Nani Way II/1017	\$295,000	0 & 1/0	333 \$886	119,657 \$2	0	31%	10	173

Address	Tax Maint. Ass.	Assessed Land	Assessed Building	Assessed Total	Ratio	Year & Remodeled
300 Wai Nani Way II/1017	\$86 \$373 \$0	\$58,400	\$235,500	\$293,900	100%	1984 & 2020

Address	Sold Price	Sold Date	Sold Ratio	Original Ratio	Sold Terms
300 Wai Nani Way II/1017	\$275,000	12-09-2020	93%	90%	Conventional

[300 Wai Nani Way II/1017](#) - MLS#: [202006940](#) - Original price was \$304,000 - Welcome to Paradise at Liliuokalani Gardens! A Grand Entrance ... drive into the stunning port cochere with arches! Own this just renovated, clean, & beautiful unit in the coveted KING TOWER with full kitchen, full bathroom, dining area, & a parking stall. Overlooks the sprawling lush gardens of the complex and has a panoramic view of world famous DIAMOND HEAD... On the cool side of the building facing the east, Wake up to the sunrises over Diamond Head, WALK TO FUNFILLED WAIKIKI BEACH... enjoy BBQ's from this resort like landscaped grounds and a large Olympic sized Pool, relax in the HOT TUB! Perfect as a second home for the snowbird or for first-time home buyer or for savvy investor! Virtual Open House Sunday! **Region:** Metro **Neighborhood:** Waikiki **Condition:** Above Average, Excellent **Parking:** Covered - 1, Unassigned **Total Parking:** 1 **View:** City, Coastline, Diamond Head, Garden, Golf Course, Marina/Canal, Mountain, Ocean, Sunrise, Sunset **Frontage:** Lake/Pond, Other **Pool:** **Zoning:** X2 - Apartment Precinct **Sale Conditions:** None **Schools:** [Jefferson](#), [Washington](#), [Kaimuki](#) * [Request Showing](#), [Photos](#), [History](#), [Maps](#), [Deed](#), [Watch List](#), [Tax Info](#)

DOM = Days on Market, Occ. = Occupancy, FL = Floor Number