

Hokulani In Kailua 355 Aolaa Street Unit B101, Kailua 96734 * Hokulani In Kailua *

\$585,000

Sold Price: \$600,200	Sold Date: 05-28-2021	Sold Ratio: 103%
Beds: 2	MLS#: <u>202108746</u>, FS	Year Built: 1989
Bath: 2/0	Status: Sold	Remodeled: 2017
Living Sq. Ft.: 811	List Date & DOM: 04-15-2021 & 4	Total Parking: 2
Land Sq. Ft.: 230,476	Condition: Above Average, Excellent	Assessed Value
Lanai Sq. Ft.: 0	Frontage: Other	Building: \$335,700
Sq. Ft. Other: 0	Tax/Year: \$161/2020	Land: \$228,600
Total Sq. Ft. 811	Neighborhood: Kailua Town	Total: \$564,300
Maint./Assoc. \$579 / \$0	Flood Zone : Zone X - Tool	Stories / CPR: One / No
Parking: Assigned, Covered - 1, Guest, Open - 1, Street	Frontage: Other	

[Zoning](#): **12 - A-2 Medium Density Apartme**

View: **Mountain**

Public Remarks: Welcome to this highly desirable, corner-end unit located in the heart of Kailua at Hokulani. This ground floor unit features 2 bed 2 bath with 2 assigned parking stalls located near the front door. The home has granite countertops, updated cabinets, vinyl plank flooring, an undermount stainless steel sink, stackable washer and dryer, new windows throughout the home and extra storage located on the lanai. Hokulani is pet friendly, has a playground, bike rack, BBQ and guest parking. Minutes away from Kailua's world-famous beaches, shopping, restaurants, Target, Farmers Market, grocery stores and more. Click on the Movie Icon to watch the Video Tour. **Sale Conditions:** None **Schools:** [Kailua](#), [Kailua](#), [Kalaheo](#) * [Request Showing](#), [Photos](#), [History](#), [Maps](#), [Deed](#), [Watch List](#), [Tax Info](#)

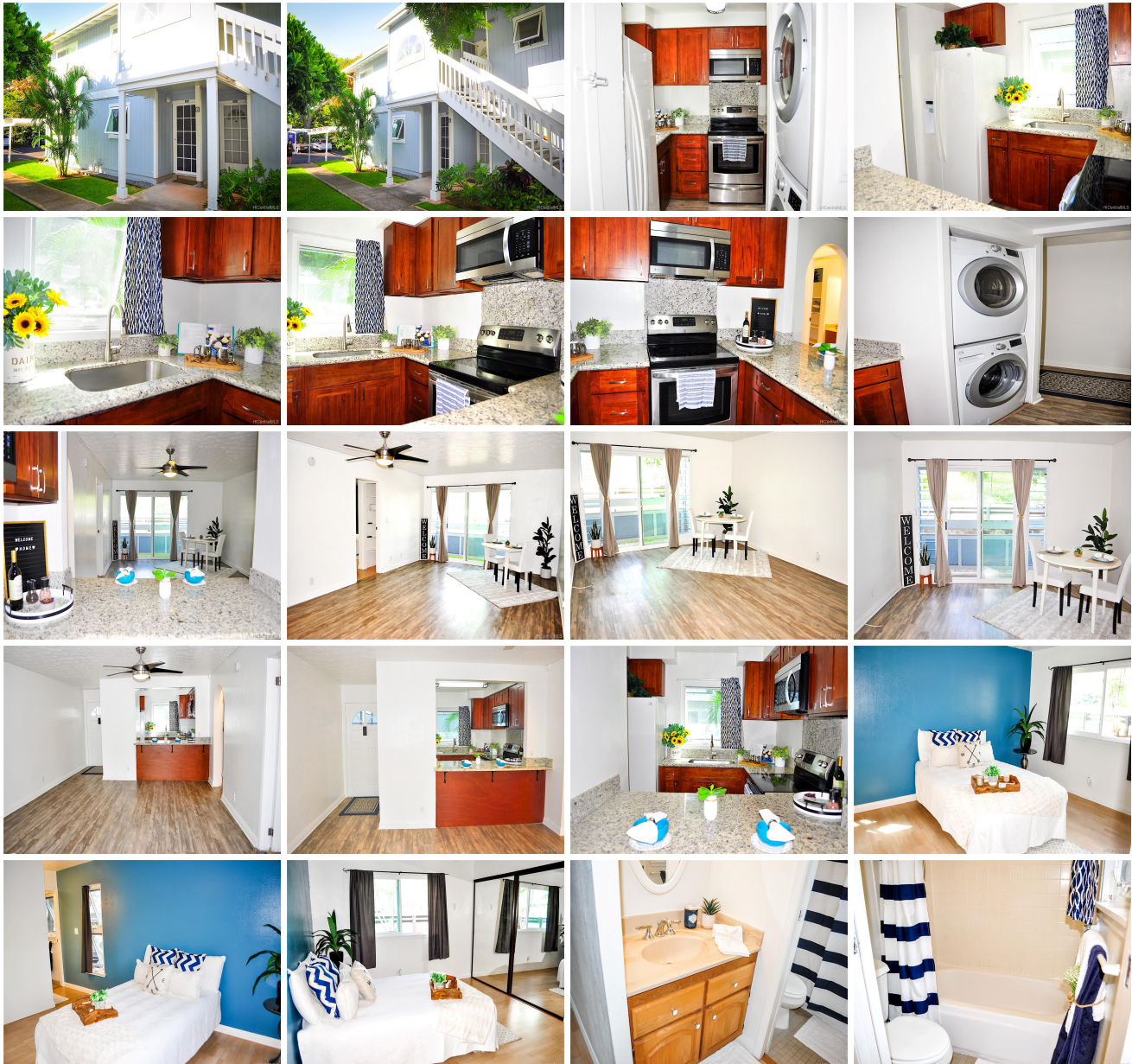



Address	Price	Bd & Bth	Living / Avg.	Land Avg.	Lanai	Occ.	FL	DOM
355 Aoloa Street B101	\$585,000	2 & 2/0	811 \$721	230,476 \$3	0	49%	1	4

Address	Tax Maint. Ass.	Assessed Land	Assessed Building	Assessed Total	Ratio	Year & Remodeled
355 Aoloa Street B101	\$161 \$579 \$0	\$228,600	\$335,700	\$564,300	104%	1989 & 2017

Address	Sold Price	Sold Date	Sold Ratio	Original Ratio	Sold Terms
355 Aoloa Street B101	\$600,200	05-28-2021	103%	103%	Conventional

355 Aoloa Street B101 - MLS#: 202108746 - Welcome to this highly desirable, corner-end unit located in the heart of Kailua at Hokulani. This ground floor unit features 2 bed 2 bath with 2 assigned parking stalls located near the front door. The home has granite countertops, updated cabinets, vinyl plank flooring, an undermount stainless steel sink, stackable washer and dryer, new windows throughout the home and extra storage located on the lanai. Hokulani is pet friendly, has a playground, bike rack, BBQ and guest parking. Minutes away from Kailua's world-famous beaches, shopping, restaurants, Target, Farmers Market, grocery stores and more. Click on the Movie Icon to watch the Video Tour. Region: Kailua Neighborhood: Kailua Town Condition: Above Average, Excellent Parking: Assigned, Covered - 1, Guest, Open - 1, Street Total Parking: 2 View: Mountain Frontage: Other Pool: Zoning: 12 - A-2 Medium Density Apartme Sale Conditions: None Schools: Kailua , Kailua , Kalaheo * Request Showing , Photos , History , Maps , Deed , Watch List , Tax Info					
--	--	--	--	--	--

DOM = Days on Market, Occ. = Occupancy, FL = Floor Number