

## The Park Ward Village 333 Ward Avenue Unit 400, Honolulu 96814 \* The Park Ward Village

\* \$2,639,000 \* Originally \$2,487,000

Beds: <b>3</b>	MLS#: <b>202126222, FS</b>	Year Built: <b>2025</b>
Bath: <b>3/0</b>	Status: <b>Pending</b>	Remodeled:
Living Sq. Ft.: <b>1,501</b>	List Date & DOM: <b>10-26-2021 &amp; 703</b>	Total Parking: <b>2</b>
Land Sq. Ft.: <b>0</b>	Condition: <b>Excellent</b>	<a href="#">Assessed Value</a>
Lanai Sq. Ft.: <b>0</b>	Frontage:	Building: <b>\$0</b>
Sq. Ft. Other: <b>0</b>	Tax/Year: <b>\$27/2024</b>	Land: <b>\$91,100</b>
Total Sq. Ft. <b>1,501</b>	Neighborhood: <b>Kakaako</b>	Total: <b>\$91,100</b>
Maint./Assoc. <b>\$1,576 / \$27</b>	<a href="#">Flood Zone</a> : <b>Zone AE - Tool</b>	Stories / CPR: <b>21+ / No</b>
Parking: <b>Assigned, Covered - 2</b>	Frontage:	
<a href="#">Zoning</a> : <b>Kak - Kakaako Community Development Project</b>	View: <b>City</b>	

**Public Remarks:** Adjacent to Victoria Ward Park and just minutes from Ala Moana Beach Park, The Park Ward Village is enveloped by nature. With ocean views, expansive amenities, and a thriving neighborhood, this is where you want to be. These quality residences were inspired by mid-century design, with Miele and Sub Zero appliances and Studio Becker cabinets. The design team includes Solomon Cordwell Buenz, Yabu Pushelberg, and Vita planning and Landscape Architecture. One or more photos have been enhanced **Sale Conditions:** None **Schools:** , , \* [Request Showing](#), [Photos](#), [History](#), [Maps](#), [Deed](#), [Watch List](#), [Tax Info](#)

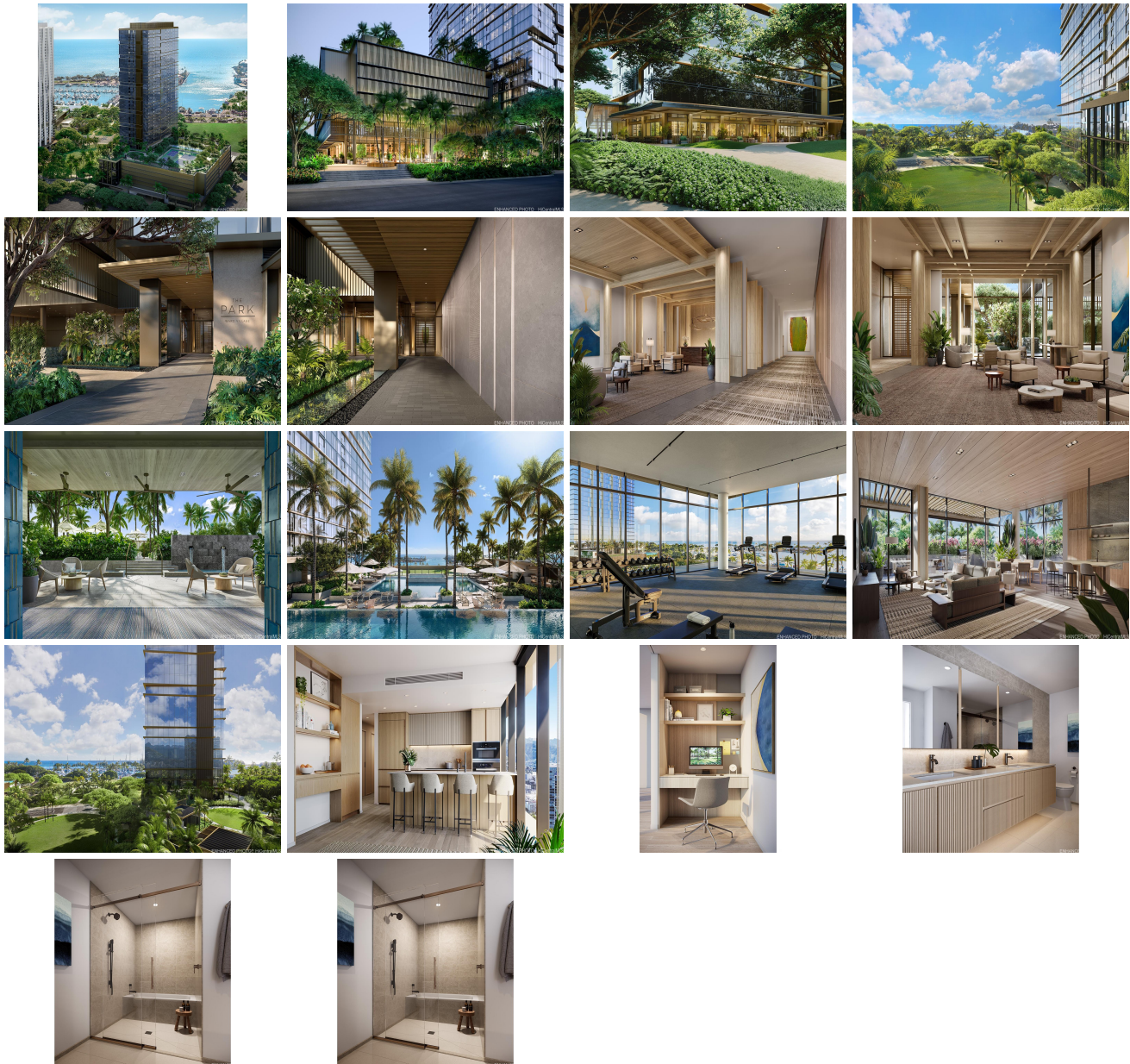

Address	Price	Bd & Bth	Living / Avg.	Land   Avg.	Lanai	Occ.	FL	DOM
---------	-------	----------	---------------	-------------	-------	------	----	-----

<a href="#">333 Ward Avenue 400</a>	<b>\$2,639,000</b>	3 & 3/0	1,501   \$1,758	0   \$inf	0	0%	4	703
-------------------------------------	--------------------	---------	-----------------	-----------	---	----	---	-----

Address	Tax   Maint.   Ass.	Assessed Land	Assessed Building	Assessed Total	Ratio	Year & Remodeled
<a href="#">333 Ward Avenue 400</a>	\$27   \$1,576   \$27	\$91,100	\$0	\$91,100	2,897%	2025 & NA

[333 Ward Avenue 400](#) - MLS#: [202126222](#) - Original price was \$2,487,000 - Adjacent to Victoria Ward Park and just minutes from Ala Moana Beach Park, The Park Ward Village is enveloped by nature. With ocean views, expansive amenities, and a thriving neighborhood, this is where you want to be. These quality residences were inspired by mid-century design, with Miele and Sub Zero appliances and Studio Becker cabinets. The design team includes Solomon Cordwell Buenz, Yabu Pushelberg, and Vita planning and Landscape Architecture. One or more photos have been enhanced **Region:** Metro **Neighborhood:** Kakaako **Condition:** Excellent **Parking:** Assigned, Covered - 2 **Total Parking:** 2 **View:** City **Frontage:** **Pool:** **Zoning:** Kak - Kakaako Community Development Project **Sale Conditions:** None **Schools:** , , \* [Request Showing](#), [Photos](#), [History](#), [Maps](#), [Deed](#), [Watch List](#), [Tax Info](#)

DOM = Days on Market, Occ. = Occupancy, FL = Floor Number