

Ae'o 1001 Queen Street Unit 1907, Honolulu 96814 * Ae'o * \$825,000

Beds: 1	MLS#: 202128939, FS	Year Built: 2018
Bath: 1/0	Status: Cancelled	Remodeled:
Living Sq. Ft.: 689	List Date & DOM: 11-14-2021 & 100	Total Parking: 1
Land Sq. Ft.: 0	Condition: Excellent	Assessed Value
Lanai Sq. Ft.: 0	Frontage: Other	Building: \$803,200
Sq. Ft. Other: 0	Tax/Year: \$403/2021	Land: \$45,300
Total Sq. Ft. 689	Neighborhood: Kakaako	Total: \$848,500
Maint./Assoc. \$676 / \$26	Flood Zone : Zone AE - Tool	Stories / CPR: 21+ / No
Parking: Covered - 1	Frontage: Other	
Zoning : Kak - Kakaako Community Development Project	View: City, Ocean	

Public Remarks: Experience the best of urban living in the heart of master-planned, award-winning Ward Village. Enjoy luxury amenities, serene views from the Sky Deck, and convenient direct access to Honolulu's flagship Whole Foods Market. This 1 Bedroom, 1 Bath unit is situated on the sunset side of the building and has an upgraded closet system and window shades. Located in close proximity to Ala Moana Beach Park, theaters, restaurants, and Ala Moana Shopping Center. Parking Stall# P4-121 and storage room S4-35 are included. **Sale Conditions:** None **Schools:** , , * [Request Showing](#), [Photos](#), [History](#), [Maps](#), [Deed](#), [Watch List](#), [Tax Info](#)

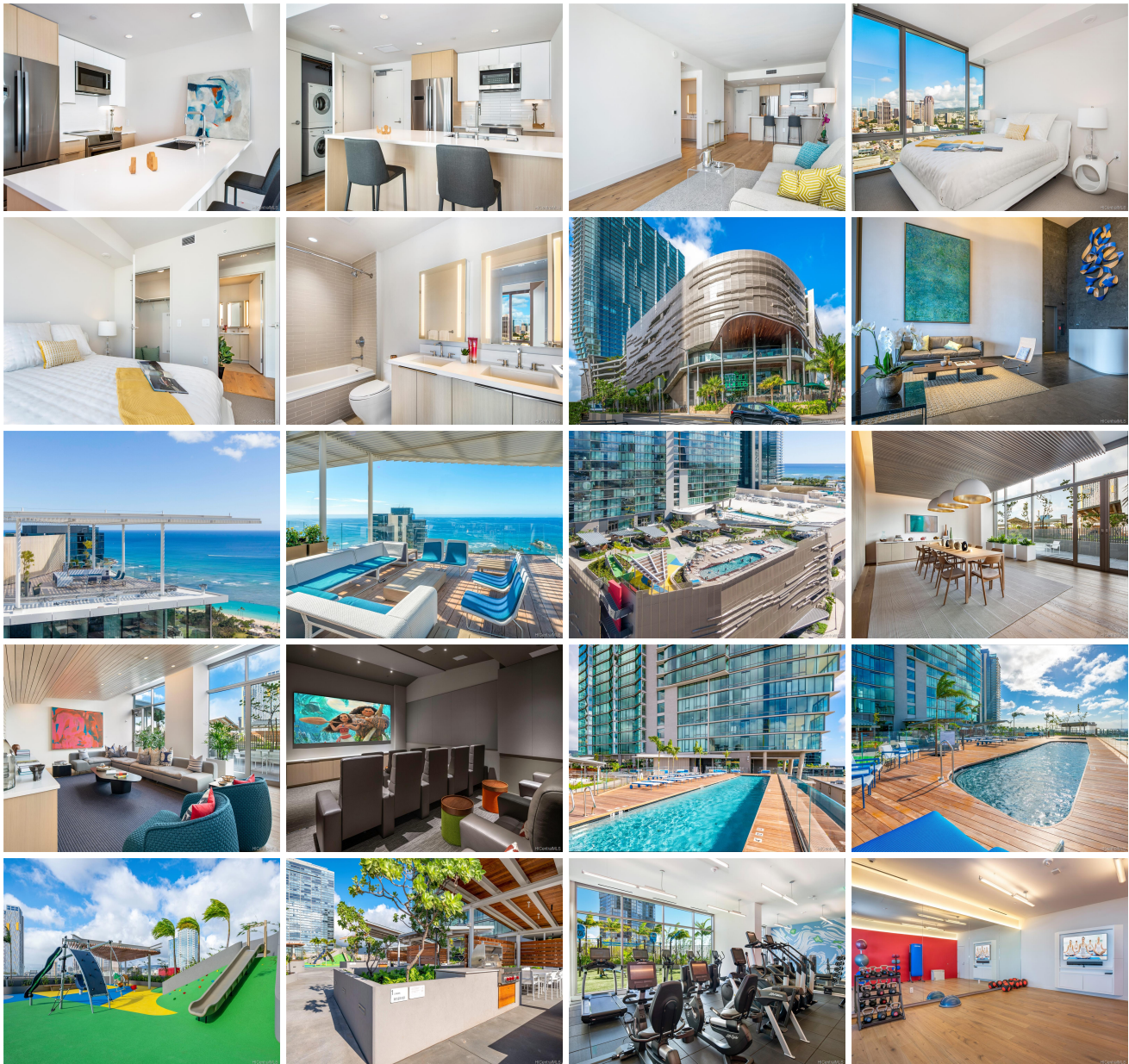

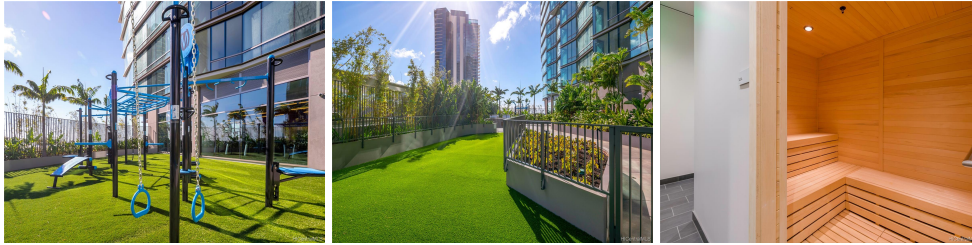

Address	Price	Bd & Bth	Living / Avg.	Land Avg.	Lanai	Occ.	FL	DOM
1001 Queen Street 1907	\$825,000	1 & 1/0	689 \$1,197	0 \$inf	0	64%	19	100

Address	Tax Maint. Ass.	Assessed Land	Assessed Building	Assessed Total	Ratio	Year & Remodeled
1001 Queen Street 1907	\$403 \$676 \$26	\$45,300	\$803,200	\$848,500	97%	2018 & NA

[1001 Queen Street 1907](#) - MLS#: [202128939](#) - Experience the best of urban living in the heart of master-planned, award-winning Ward Village. Enjoy luxury amenities, serene views from the Sky Deck, and convenient direct access to Honolulu's flagship Whole Foods Market. This 1 Bedroom, 1 Bath unit is situated on the sunset side of the building and has an upgraded closet system and window shades. Located in close proximity to Ala Moana Beach Park, theaters, restaurants, and Ala Moana Shopping Center. Parking Stall# P4-121 and storage room S4-35 are included. **Region:** Metro **Neighborhood:** Kakaako **Condition:** Excellent **Parking:** Covered - 1 **Total Parking:** 1 **View:** City, Ocean **Frontage:** Other **Pool:** **Zoning:** Kak - Kakaako Community Development Project **Sale Conditions:** None **Schools:** , , * [Request Showing](#), [Photos](#), [History](#), [Maps](#), [Deed](#), [Watch List](#), [Tax Info](#)

DOM = Days on Market, Occ. = Occupancy, FL = Floor Number