

The Ritz-Carlton Residences Twr 2 - 383 2139 Kuhio Avenue Unit PH-A, Honolulu 96815 *

The Ritz-Carlton Residences Twr 2 - 383 * \$9,500,000 * Originally \$10,300,000

Beds: 3	MLS#: 202311648, FS	Year Built: 2018
Bath: 5/0	Status: Active	Remodeled:
Living Sq. Ft.: 3,018	List Date & DOM: 06-01-2023 & 349	Total Parking: 0
Land Sq. Ft.: 0	Condition: Excellent	Assessed Value
Lanai Sq. Ft.: 954	Frontage:	Building: \$6,551,700
Sq. Ft. Other: 0	Tax/Year: \$6,897/2022	Land: \$559,000
Total Sq. Ft. 3,972	Neighborhood: Waikiki	Total: \$7,110,700
Maint./Assoc. \$5,933 / \$0	Flood Zone : Zone AO - Tool	Stories / CPR: / No
Parking: Other, Unassigned	Frontage:	
Zoning : X6 - Resort Mixed Use Precinct	View: City, Ocean, Sunrise, Sunset	

Public Remarks: The brand new, exclusive collection of penthouse residences in the Diamond Head Tower at The Ritz-Carlton Residences, Waikiki Beach, is finally completed. This rare offering presents an unparalleled opportunity to own a penthouse in one of Waikiki's most coveted addresses, combining refined luxury, breathtaking views, and an exclusive rooftop oasis overlooking Waikiki, the Pacific Ocean, and Diamond Head. This sunset corner 3 story penthouse features impeccable finishes and spacious living areas, with 3018 square feet of interior space, 3 bedrooms plus den/entertainment room, and 5 bathrooms, boasting ceilings over 16 feet high. The 954 square feet private rooftop has a plunge pool, and BBQ. The residences combine the privacy of a single-family home with the unrivaled hospitality of The Ritz-Carlton's personalized concierge services, ensuring that every desire is met. **Sale Conditions:** None **Schools:** , , * [Request Showing, Photos, History, Maps, Deed, Watch List, Tax Info](#)

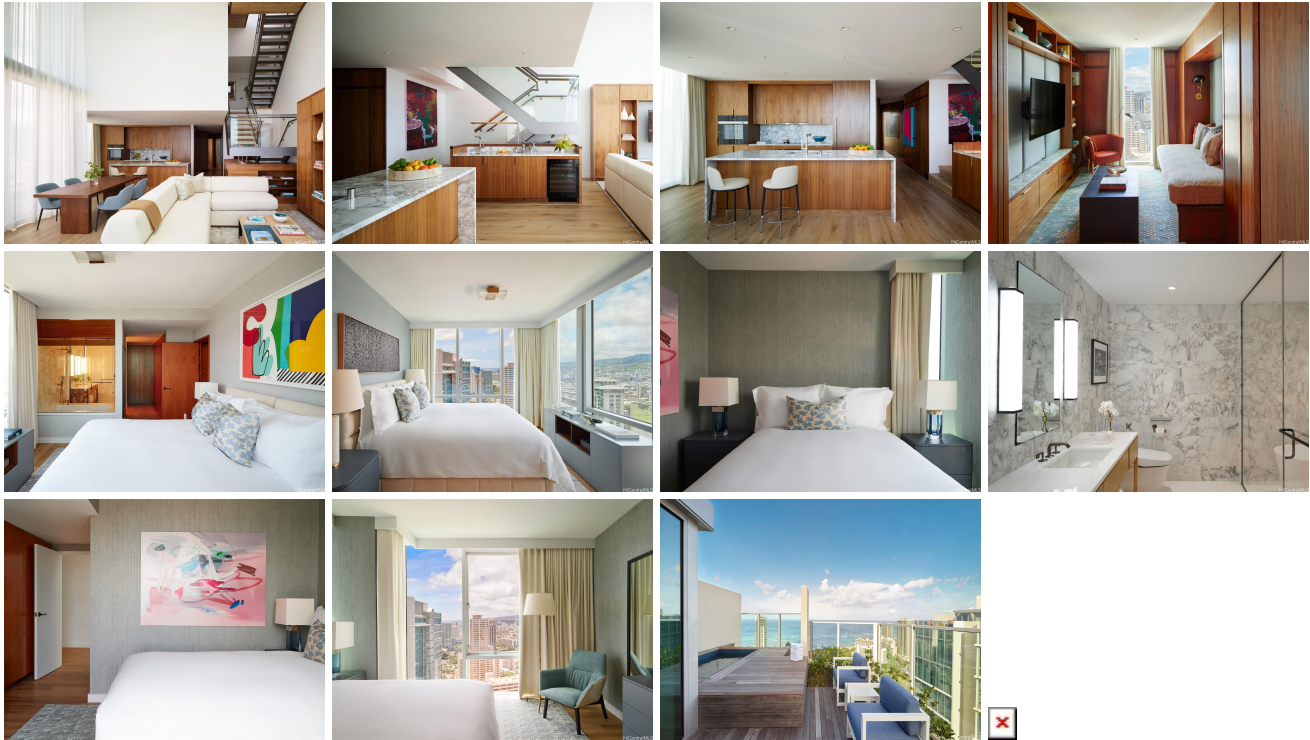

Address	Price	Bd & Bth	Living / Avg.	Land Avg.	Lanai	Occ.	FL	DOM
2139 Kuhio Avenue PH-A	\$9,500,000	3 & 5/0	3,018 \$3,148	0 inf	954	0%	37	349

Address	Tax Maint. Ass.	Assessed Land	Assessed Building	Assessed Total	Ratio	Year & Remodeled
2139 Kuhio Avenue PH-A	\$6,897 \$5,933 \$0	\$559,000	\$6,551,700	\$7,110,700	134%	2018 & NA

[2139 Kuhio Avenue PH-A](#) - MLS#: [202311648](#) - Original price was \$10,300,000 - The brand new, exclusive collection of penthouse residences in the Diamond Head Tower at The Ritz-Carlton Residences, Waikiki Beach, is finally completed. This rare offering presents an unparalleled opportunity to own a penthouse in one of Waikiki's most coveted addresses, combining refined luxury, breathtaking views, and an exclusive rooftop oasis overlooking Waikiki, the Pacific Ocean, and Diamond Head. This sunset corner 3 story penthouse features impeccable finishes and spacious living areas, with 3018 square feet of interior space, 3 bedrooms plus den/entertainment room, and 5 bathrooms, boasting ceilings over 16 feet high. The 954 square feet private rooftop has a plunge pool, and BBQ. The residences combine the privacy of a single-family home with the unrivaled hospitality of The Ritz-Carlton's personalized concierge services, ensuring that every desire is met. **Region:** Metro **Neighborhood:** Waikiki **Condition:** Excellent **Parking:** Other, Unassigned **Total Parking:** 0 **View:** City, Ocean, Sunrise, Sunset **Frontage:** Pool: **Zoning:** X6 - Resort Mixed Use Precinct **Sale Conditions:** None **Schools:** , , * [Request Showing, Photos, History, Maps, Deed, Watch List, Tax Info](#)

DOM = Days on Market, Occ. = Occupancy, FL = Floor Number