

**Anaha - 1108 Auahi 1108 Auahi Street Unit 1905, Honolulu 96814 \* Anaha - 1108 Auahi \***

**\$1,030,000**

Beds: <b>1</b>	MLS#: <b><u>202324063</u>, FS</b>	Year Built: <b>2017</b>
Bath: <b>1/0</b>	Status: <b>Active</b>	Remodeled:
Living Sq. Ft.: <b>753</b>	List Date & DOM: <b>10-18-2023 &amp; 211</b>	Total Parking: <b>1</b>
Land Sq. Ft.: <b>0</b>	Condition: <b>Excellent</b>	<a href="#">Assessed Value</a>
Lanai Sq. Ft.: <b>0</b>	Frontage: <b>Other</b>	Building: <b>\$1,009,100</b>
Sq. Ft. Other: <b>0</b>	Tax/Year: <b>\$377/2023</b>	Land: <b>\$37,300</b>
Total Sq. Ft. <b>753</b>	Neighborhood: <b>Kakaako</b>	Total: <b>\$1,046,400</b>
Maint./Assoc. <b>\$1,201 / \$273</b>	<a href="#">Flood Zone</a> : <b>Zone AE - Tool</b>	Stories / CPR: <b>21+ / No</b>
Parking: <b>Assigned, Covered - 1, Guest</b>	Frontage: <b>Other</b>	
<a href="#">Zoning</a> : <b>Kak - Kakaako Community Development Project</b>	View: <b>City, Marina/Canal, Mountain, Ocean</b>	

**Public Remarks:** Anaha is the luxurious flagship building in the heart of vibrant Ward Village in Kakaako! This one bedroom, one bathroom, one parking residence is across from Whole Foods Market, various restaurants, entertainment venues, shopping retailers and much more. This unit features 9-foot ceilings, floor-to-ceiling windows, top-of-the-line Miele appliances and walk-in closets. Unit comes with Storage Locker (4-L31) too. Enjoy abundant world-class amenities such as guest suites, a pool, barbecue cabanas, tennis court, fitness gym, golf simulator, chef's kitchen, dining area and more! This extraordinary opportunity is waiting for you. **Sale Conditions:** None **Schools:** , , \* [Request Showing](#), [Photos](#), [History](#), [Maps](#), [Deed](#), [Watch List](#), [Tax Info](#)

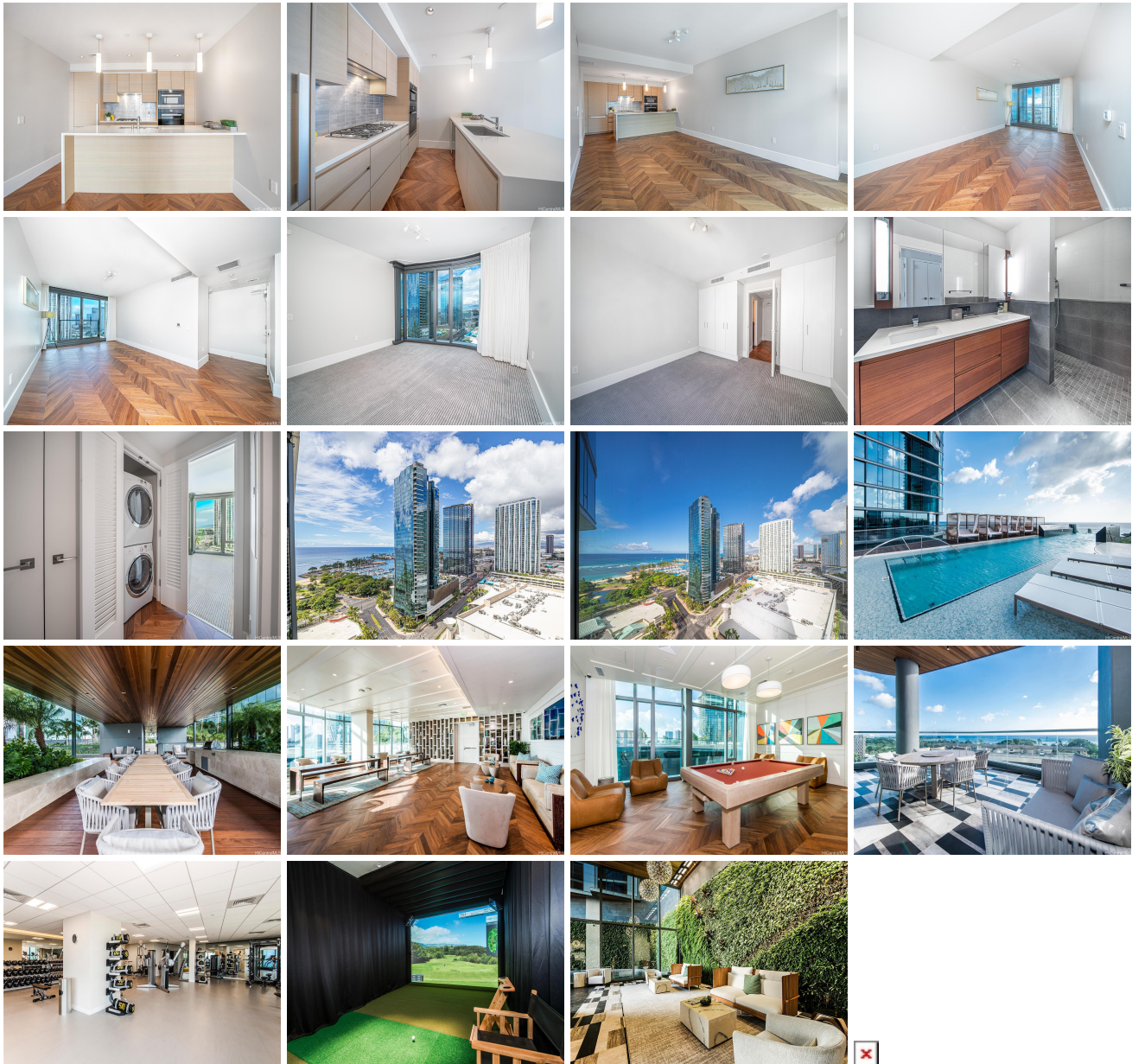

Address	Price	Bd & Bth	Living / Avg.	Land   Avg.	Lanai	Occ.	FL	DOM
<a href="#">1108 Auahi Street 1905</a>	<a href="#">\$1,030,000</a>	1 & 1/0	753   \$1,368	0   \$inf	0	69%	19	211

Address	Tax   Maint.   Ass.	Assessed Land	Assessed Building	Assessed Total	Ratio	Year & Remodeled
<a href="#">1108 Auahi Street 1905</a>	\$377   \$1,201   \$273	\$37,300	\$1,009,100	\$1,046,400	98%	2017 & NA

[1108 Auahi Street 1905](#) - MLS#: [202324063](#) - Anaha is the luxurious flagship building in the heart of vibrant Ward Village in Kakaako! This one bedroom, one bathroom, one parking residence is across from Whole Foods Market, various restaurants, entertainment venues, shopping retailers and much more. This unit features 9-foot ceilings, floor-to-ceiling windows, top-of-the-line Miele appliances and walk-in closets. Unit comes with Storage Locker (4-L31) too. Enjoy abundant world-class amenities such as guest suites, a pool, barbecue cabanas, tennis court, fitness gym, golf simulator, chef's kitchen, dining area and more! This extraordinary opportunity is waiting for you. **Region:** Metro **Neighborhood:** Kakaako **Condition:** Excellent **Parking:** Assigned, Covered - 1, Guest **Total Parking:** 1 **View:** City, Marina/Canal, Mountain, Ocean **Frontage:** Other **Pool:** **Zoning:** Kak - Kakaako Community Development Project **Sale Conditions:** None **Schools:** , , \* [Request Showing](#), [Photos](#), [History](#), [Maps](#), [Deed](#), [Watch List](#), [Tax Info](#)

DOM = Days on Market, Occ. = Occupancy, FL = Floor Number