

66-199A Kamehameha Highway, Haleiwa 96712 * * \$2,900,000 * Originally \$3,200,000

Beds: **3**
Bath: **3/0**
Living Sq. Ft.: **1,312**
Land Sq. Ft.: **70,371**
Lanai Sq. Ft.: **0**
Sq. Ft. Other: **0**
Total Sq. Ft. **1,312**
Maint./Assoc. **\$0 / \$0**
Parking: **Carport**
Zoning: 56 - Country District

MLS#: **202326389**, FS
Status: **Active**
List Date & DOM: **12-01-2023 & 169**
Condition: **Above Average**
Frontage:
Tax/Year: **\$283/2023**
Neighborhood: **Haleiwa**
Flood Zone: Zone X - Tool
Frontage:
View: **Other**

Year Built: **1973**
Remodeled: **2023**
Total Parking: **5**
Assessed Value
Building: **\$470,700**
Land: **\$499,400**
Total: **\$970,100**
Stories / CPR: **One / No**

Public Remarks: One of the few large properties available in the Heart of Haleiwa awaits you on over 1.5 acres. This 3 bedroom and 3 full bath home has been fully renovated throughout with new kitchen, bathrooms, roof, and deck. The main house has an open floor plan providing a spacious living for everyone in your 'Ohana. There is an attached studio with wet bar that is perfect for family members or guests. Come and enjoy a daily walk from your home to all the shops and restaurants of our thriving community in Haleiwa Town. **Sale Conditions:** None **Schools:** , , * [Request Showing](#), [Photos](#), [History](#), [Maps](#), [Deed](#), [Watch List](#), [Tax Info](#)

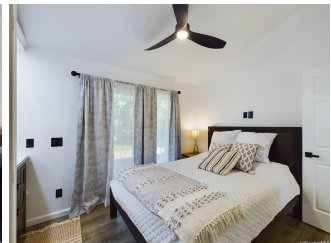



Address	Price	Bd & Bth	Living / Avg.	Land Avg.	Lanai	Occ.	FL	DOM
66-199A Kamehameha Highway	\$2,900,000	3 & 3/0	1,312 \$2,210	70,371 \$41	0	0%	0	169

Address	Tax Maint. Ass.	Assessed Land	Assessed Building	Assessed Total	Ratio	Year & Remodeled
66-199A Kamehameha Highway	\$283 \$0 \$0	\$499,400	\$470,700	\$970,100	299%	1973 & 2023

66-199A Kamehameha Highway - MLS#: 202326389 - Original price was \$3,200,000 - One of the few large properties available in the Heart of Haleiwa awaits you on over 1.5 acres. This 3 bedroom and 3 full bath home has been fully renovated throughout with new kitchen, bathrooms, roof, and deck. The main house has an open floor plan providing a spacious living for everyone in your 'Ohana. There is an attached studio with wet bar that is perfect for family members or guests. Come and enjoy a daily walk from your home to all the shops and restaurants of our thriving community in Haleiwa Town. Region: North Shore Neighborhood: Haleiwa Condition: Above Average Parking: Carport Total Parking: 5 View: Other Frontage: Pool: None Zoning: 56 - Country District Sale Conditions: None Schools: , , * Request Showing , Photos , History , Maps , Deed , Watch List , Tax Info
--

DOM = Days on Market, Occ. = Occupancy, FL = Floor Number