

Discovery Bay 1778 Ala Moana Boulevard Unit 1414, Honolulu 96815 * Discovery Bay *

\$598,000 * Originally \$600,000

Beds: 2	MLS#: 202403205, LH	Year Built: 1977
Bath: 2/0	Status: Active	Remodeled: 2014
Living Sq. Ft.: 1,131	List Date & DOM: 02-12-2024 & 87	Total Parking: 1
Land Sq. Ft.: 84,463	Condition: Excellent	Assessed Value
Lanai Sq. Ft.: 0	Frontage: Other	Building: \$745,600
Sq. Ft. Other: 0	Tax/Year: \$111/2023	Land: \$19,300
Total Sq. Ft. 1,131	Neighborhood: Waikiki	Total: \$764,900
Maint./Assoc. \$1,347 / \$0	Flood Zone : Zone AE - Tool	Stories / CPR: One / No
Parking: Assigned, Covered - 1	Frontage: Other	
Zoning : X2 - Apartment Precinct	View: City, Ocean, Sunrise, Sunset	

Public Remarks: Well maintained remodeled with some ocean views. The living area has been customized with unique clear glass wrap-around patio doors that slide open on each side to expand the space from the lanai to the living area. Enclosed lanai added to making the space into a great room. Open living room with lots of light and city views at night. Both bedrooms are now private. Two new central A/C's installed in 2023, remodeled kitchen and partial bathroom remodel, flooring, lighting, spot lighting and appliances. New Washer/Dryer in 2022 (self venting). Fee purchase available (see attachments) as shown in the sales contract as \$190,703 if purchased prior to 7/31/2025. A balance of the lease 3.017% is not available to purchase at this time. DISCLOSURE upon purchasing the leased fee: "The apartment is 96.893% fee simple and 3.107% leasehold with the current option/right to purchase the remaining leased fee interest prior to the expiration of the lease; the lease rent is know for the remaining term of the lease and the method to establish the price of the remaining lease fee interest has been agreed on." **Sale Conditions:** None **Schools:** , , * [Request Showing](#), [Photos](#), [History](#), [Maps](#), [Deed](#), [Watch List](#), [Tax Info](#)

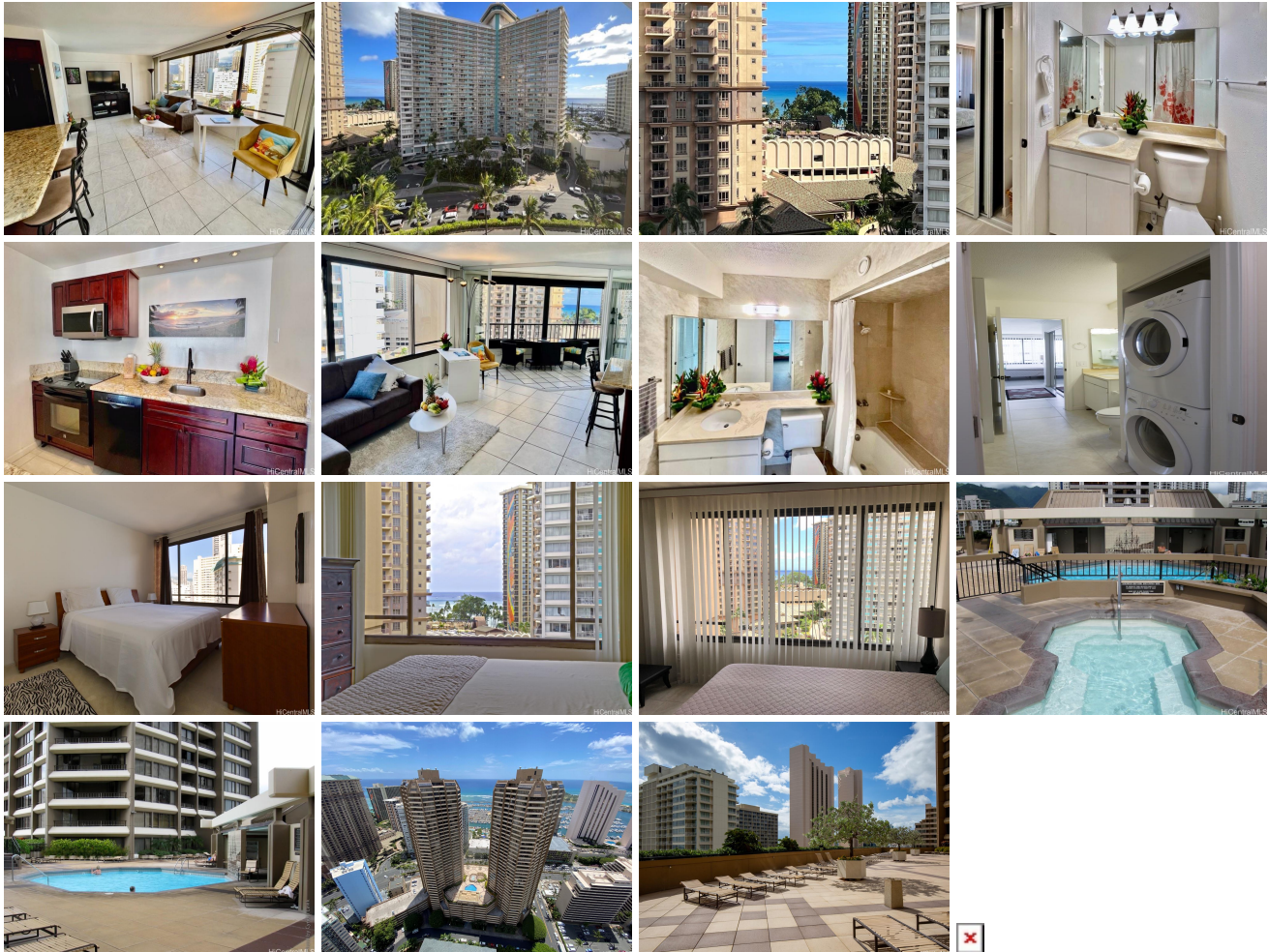

Address	Price	Bd & Bth	Living / Avg.	Land Avg.	Lanai	Occ.	FL	DOM
1778 Ala Moana Boulevard 1414	\$598,000 LH	2 & 2/0	1,131 \$529	84,463 \$7	0	20%	14	87

Address	Tax Maint. Ass.	Assessed Land	Assessed Building	Assessed Total	Ratio	Year & Remodeled

1778 Ala Moana Boulevard 1414	\$111 \$1,347 \$0	\$19,300	\$745,600	\$764,900	78%	1977 & 2014
---	-----------------------	----------	-----------	-----------	-----	-------------

[1778 Ala Moana Boulevard 1414](#) - MLS#: [202403205](#) - Original price was \$600,000 - Well maintained remodeled with some ocean views. The living area has been customized with unique clear glass wrap-around patio doors that slide open on each side to expand the space from the lanai to the living area. Enclosed lanai added to making the space into a great room. Open living room with lots of light and city views at night. Both bedrooms are now private. Two new central A/C's installed in 2023, remodeled kitchen and partial bathroom remodel, flooring, lighting, spot lighting and appliances. New Washer/Dryer in 2022 (self venting). Fee purchase available (see attachments) as shown in the sales contract as \$190,703 if purchased prior to 7/31/2025. A balance of the lease 3.017% is not available to purchase at this time. DISCLOSURE upon purchasing the leased fee: "The apartment is 96.893% fee simple and 3.107% leasehold with the current option/right to purchase the remaining leased fee interest prior to the expiration of the lease; the lease rent is know for the remaining term of the lease and the method to establish the price of the remaining lease fee interest has been agreed on." **Region:** Metro **Neighborhood:** Waikiki **Condition:** Excellent **Parking:** Assigned, Covered - 1 **Total Parking:** 1 **View:** City, Ocean, Sunrise, Sunset **Frontage:** Other **Pool:** **Zoning:** X2 - Apartment Precinct **Sale Conditions:** None **Schools:** , , * [Request Showing](#), [Photos](#), [History](#), [Maps](#), [Deed](#), [Watch List](#), [Tax Info](#)

DOM = Days on Market, Occ. = Occupancy, FL = Floor Number