

Gardens At Launani Vly 1 95-790 Wikao Street Unit P201, Mililani 96789 * Gardens At Launani Vly 1 * \$575,000 * Originally \$590,000

Beds: 3	MLS#: 202403817, FS	Year Built: 1993
Bath: 2/0	Status: Active	Remodeled:
Living Sq. Ft.: 925	List Date & DOM: 02-20-2024 & 78	Total Parking: 2
Land Sq. Ft.: 0	Condition: Excellent, Above Average	Assessed Value
Lanai Sq. Ft.: 60	Frontage:	Building: \$310,600
Sq. Ft. Other: 0	Tax/Year: \$142/2023	Land: \$251,300
Total Sq. Ft. 985	Neighborhood: Launani Valley	Total: \$561,900
Maint./Assoc. \$577 / \$0	Flood Zone : Zone D - Tool	Stories / CPR: / No
Parking: Assigned, Covered - 1, Guest, Open - 1	Frontage:	

[Zoning](#): **05 - R-5 Residential District**

View: **Garden**

Public Remarks: Welcome to the Gardens at Launani Valley! A cute property tucked away amongst lush trees & foliage to provide an excellent retreat from the hustle and bustle of the real world. You will certainly enjoy all of the space in this cool, quiet 2nd story corner unit that comes w/ a quaint lanai overlooking an open grassy area. The 3 bed, 2 bath layout allows for flexibility in your living arrangements, not to mention all of the amenities within close proximity to the property. Easy commute to Schofield & Wheeler military bases along w/ freeway access to H2 & Mililani Town Center. Also assumable VA loan at a very low 2.25%!! **Sale Conditions:** None **Schools:** , * [Request Showing](#), [Photos](#), [History](#), [Maps](#), [Deed](#), [Watch List](#), [Tax Info](#)

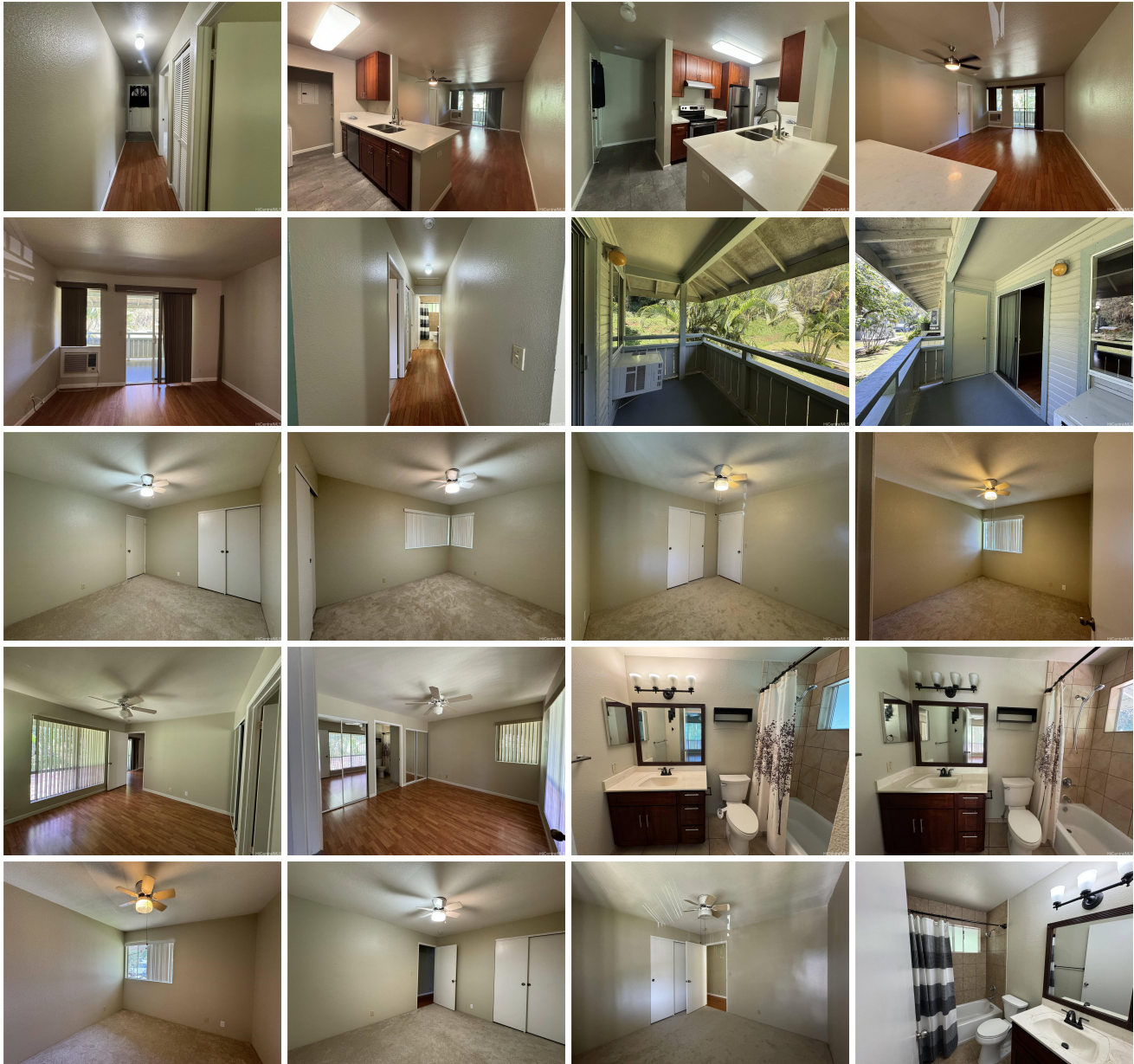



Address	Price	Bd & Bth	Living / Avg.	Land Avg.	Lanai	Occ.	FL	DOM
95-790 Wikao Street P201	\$575,000	3 & 2/0	925 \$622	0 \$inf	60	58%	2	78

Address	Tax Maint. Ass.	Assessed Land	Assessed Building	Assessed Total	Ratio	Year & Remodeled
95-790 Wikao Street P201	\$142 \$577 \$0	\$251,300	\$310,600	\$561,900	102%	1993 & NA

<p>95-790 Wikao Street P201 - MLS#: 202403817 - Original price was \$590,000 - Welcome to the Gardens at Launani Valley! A cute property tucked away amongst lush trees & foliage to provide an excellent retreat from the hustle and bustle of the real world. You will certainly enjoy all of the space in this cool, quiet 2nd story corner unit that comes w/ a quaint lanai overlooking an open grassy area. The 3 bed, 2 bath layout allows for flexibility in your living arrangements, not to mention all of the amenities within close proximity to the property. Easy commute to Schofield & Wheeler military bases along w/ freeway access to H2 & Mililani Town Center. Also assumable VA loan at a very low 2.25%!! Region: Central Neighborhood: Launani Valley Condition: Excellent, Above Average Parking: Assigned, Covered - 1, Guest, Open - 1 Total Parking: 2 View: Garden Frontage: Pool: Zoning: 05 - R-5 Residential District Sale Conditions: None Schools: , , * Request Showing, Photos, History, Maps, Deed, Watch List, Tax Info</p>						
---	--	--	--	--	--	--

DOM = Days on Market, Occ. = Occupancy, FL = Floor Number