

Na Pali Gardens 45-535 Luluku Road Unit L4, Kaneohe 96744 * Na Pali Gardens * \$449,000

*** Originally \$495,000**

Beds: 3	MLS#: 202403971, FS	Year Built: 1967
Bath: 1/1	Status: Active Under Contract	Remodeled: 2017
Living Sq. Ft.: 843	List Date & DOM: 02-23-2024 & 81	Total Parking: 1
Land Sq. Ft.: 125,453	Condition: Excellent, Above Average	Assessed Value
Lanai Sq. Ft.: 105	Frontage: Other	Building: \$465,900
Sq. Ft. Other: 0	Tax/Year: \$104/2024	Land: \$51,300
Total Sq. Ft. 948	Neighborhood: Hale Kou	Total: \$517,200
Maint./Assoc. \$816 / \$0	Flood Zone : Zone X - Tool	Stories / CPR: Three / No
Parking: Assigned, Guest, Open - 1	Frontage: Other	
Zoning : 42 - I-2 General Industrial Dis	View: Garden, Mountain	

Public Remarks: MOTIVATED SELLER, BRING AN OFFER!! PRICE REDUCED TO \$469K! Welcome to Na Pali Gardens, a hidden gem in Kaneohe. This is one of the most reasonably priced 3-bedroom units on the Windward Side of Oahu. This rare corner unit features a renovated kitchen, newer appliances, and vinyl flooring throughout. Washer/Dryer in unit (and community laundry in complex, as well) Centrally located, offering easy access to the majestic Ko'olau Mountains, filled with lush vegetation and scenic hiking trails. Nearby, you'll find the convenience of shopping, restaurants, a gym, and a short drive to MCBH and Kailua beaches. Enjoy the community pool, playground, and basketball hoop. 2 PARKING STALLS AVAILABLE FOR THIS UNIT. Assigned & guest parking, with a short walk from parking to the condo. Don't miss out on the chance to make Na Pali Gardens your home! **Sale Conditions:** None **Schools:** , , * [Request Showing](#), [Photos](#), [History](#), [Maps](#), [Deed](#), [Watch List](#), [Tax Info](#)

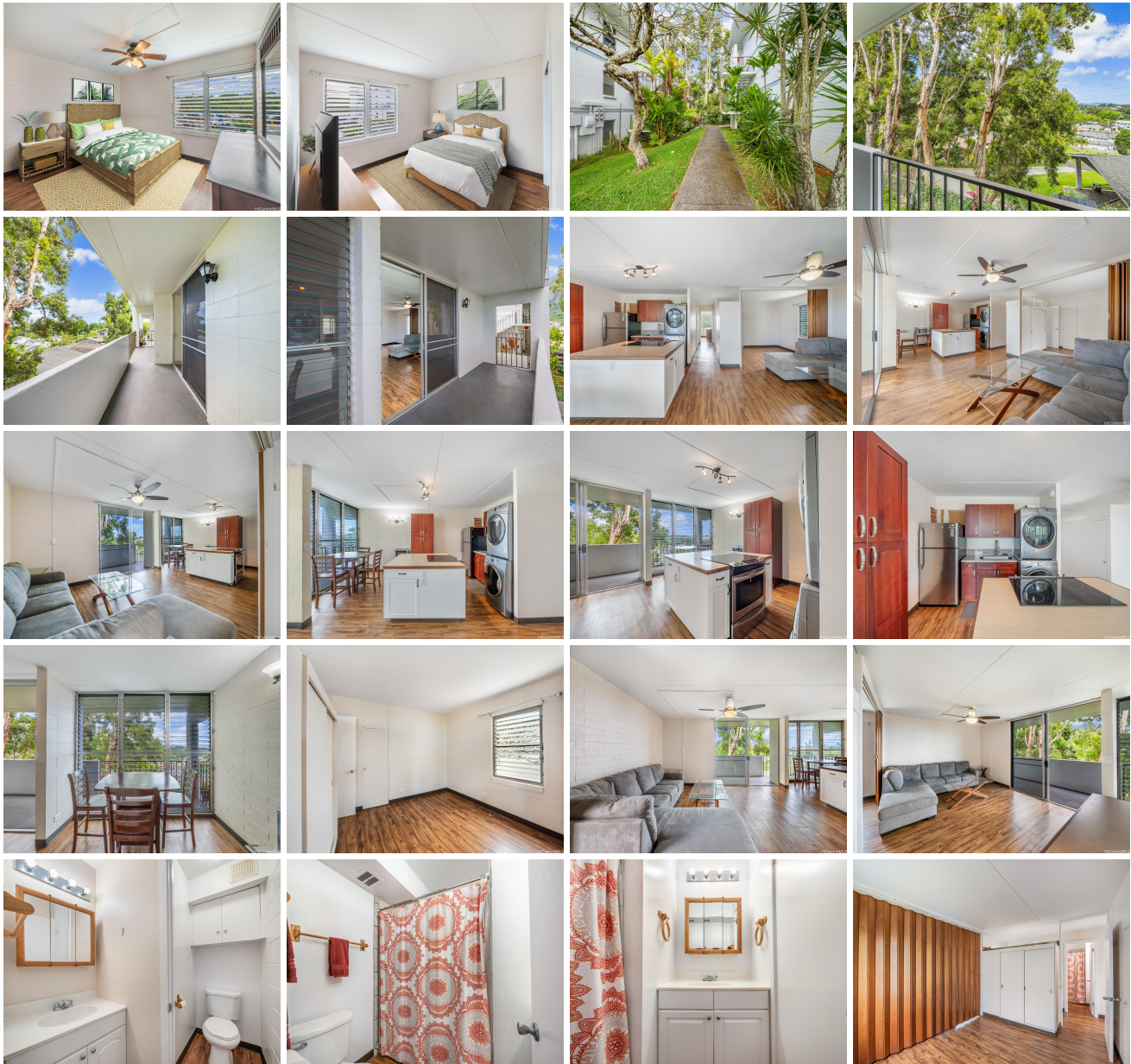

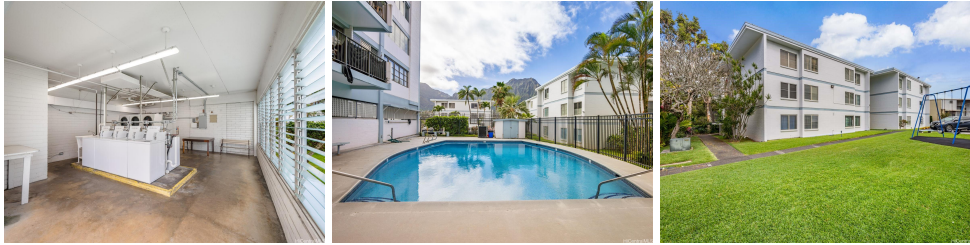

Address	Price	Bd & Bth	Living / Avg.	Land Avg.	Lanai	Occ.	FL	DOM
45-535 Luluku Road L4	\$449,000	3 & 1/1	843 \$533	125,453 \$4	105	45%	2	81

Address	Tax Maint. Ass.	Assessed Land	Assessed Building	Assessed Total	Ratio	Year & Remodeled
45-535 Luluku Road L4	\$104 \$816 \$0	\$51,300	\$465,900	\$517,200	87%	1967 & 2017

[45-535 Luluku Road L4](#) - MLS#: [202403971](#) - Original price was \$495,000 - MOTIVATED SELLER, BRING AN OFFER!! PRICE REDUCED TO \$469K! Welcome to Na Pali Gardens, a hidden gem in Kaneohe. This is one of the most reasonably priced 3-bedroom units on the Windward Side of Oahu. This rare corner unit features a renovated kitchen, newer appliances, and vinyl flooring throughout. Washer/Dryer in unit (and community laundry in complex, as well) Centrally located, offering easy access to the majestic Ko'olau Mountains, filled with lush vegetation and scenic hiking trails. Nearby, you'll find the convenience of shopping, restaurants, a gym, and a short drive to MCBH and Kailua beaches. Enjoy the community pool, playground, and basketball hoop. 2 PARKING STALLS AVAILABLE FOR THIS UNIT. Assigned & guest parking, with a short walk from parking to the condo. Don't miss out on the chance to make Na Pali Gardens your home! **Region:** Kaneohe
Neighborhood: Hale Kou **Condition:** Excellent, Above Average **Parking:** Assigned, Guest, Open - 1 **Total Parking:** 1
View: Garden, Mountain **Frontage:** Other **Pool:** Zoning: 42 - I-2 General Industrial Dis **Sale Conditions:** None **Schools:** , ,
 * [Request Showing](#), [Photos](#), [History](#), [Maps](#), [Deed](#), [Watch List](#), [Tax Info](#)

DOM = Days on Market, Occ. = Occupancy, FL = Floor Number