

1717 Ala Wai 1717 Ala Wai Boulevard Unit 1707, Honolulu 96815 * 1717 Ala Wai ***\$670,000**

Beds: 2	MLS#: 202404225, FS	Year Built: 1970
Bath: 2/0	Status: Active	Remodeled: 2019
Living Sq. Ft.: 922	List Date & DOM: 03-04-2024 & 78	Total Parking: 1
Land Sq. Ft.: 0	Condition: Above Average	Assessed Value
Lanai Sq. Ft.: 85	Frontage: Other	Building: \$524,800
Sq. Ft. Other: 0	Tax/Year: \$183/2023	Land: \$69,300
Total Sq. Ft. 1,007	Neighborhood: Waikiki	Total: \$594,100
Maint./Assoc. \$942 / \$0	Flood Zone : Zone AO - Tool	Stories / CPR: 21+ / No
Parking: Assigned, Guest, Open - 1	Frontage: Other	
Zoning : X2 - Apartment Precinct	View: City, Ocean	

Public Remarks: Completely renovated on 2019. This unit has undergone a comprehensive transformation, including the removal of popcorn ceilings, installation of brand new flooring throughout, adoption of an open kitchen concept, addition of quartz countertops, title backsplash, and bathroom showers, installation ceiling of fans in all rooms, provision of a full-sized washer/dryer, compact 18" dishwasher. French door refrigerator, and an 18,000 BTU AC unit. You'll surely admire the elegant, modern interior and the breathtaking view of the ocean and Ala Wai Canal. Situated in a highly secure building, and boasting a prime location in Waikiki this property offers and un paralleled living experience. Interior photos were taken prior to tenant moved in. Property tax is based on 2023 assessments. **Sale Conditions:** None **Schools:** , , * [Request Showing](#), [Photos](#), [History](#), [Maps](#), [Deed](#), [Watch List](#), [Tax Info](#)

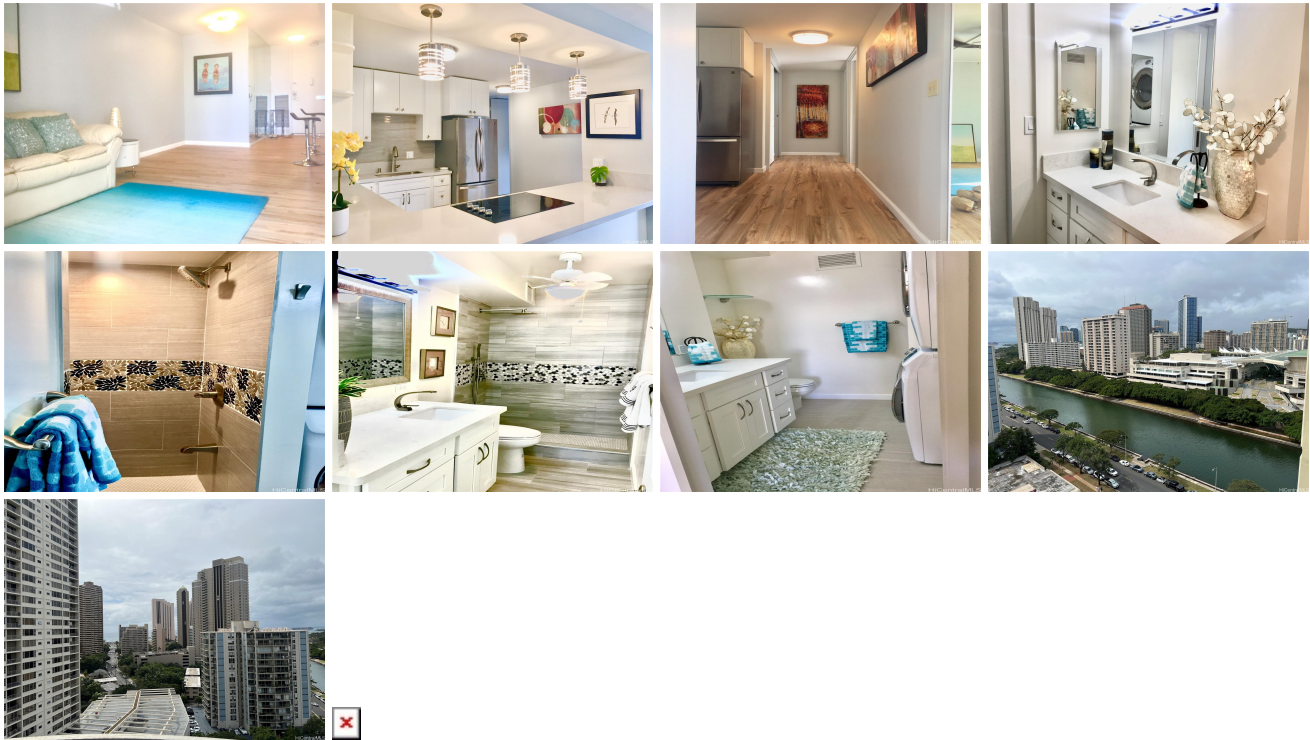

Address	Price	Bd & Bth	Living / Avg.	Land Avg.	Lanai	Occ.	FL	DOM
1717 Ala Wai Boulevard 1707	\$670,000	2 & 2/0	922 \$727	0 \$inf	85	53%	17	78

Address	Tax Maint. Ass.	Assessed Land	Assessed Building	Assessed Total	Ratio	Year & Remodeled
1717 Ala Wai Boulevard 1707	\$183 \$942 \$0	\$69,300	\$524,800	\$594,100	113%	1970 & 2019

[1717 Ala Wai Boulevard 1707](#) - MLS#: [202404225](#) - Completely renovated on 2019. This unit has undergone a comprehensive transformation, including the removal of popcorn ceilings, installation of brand new flooring throughout, adoption of an open kitchen concept, addition of quartz countertops, title backsplash, and bathroom showers, installation ceiling of fans in all rooms, provision of a full-sized washer/dryer, compact 18" dishwasher. French door refrigerator, and an 18,000 BTU AC unit. You'll surely admire the elegant, modern interior and the breathtaking view of the ocean and Ala Wai Canal. Situated in a highly secure building, and boasting a prime location in Waikiki this property offers and un paralleled living experience. Interior photos were taken prior to tenant moved in. Property tax is based on 2023 assessments.

Region: Metro **Neighborhood:** Waikiki **Condition:** Above Average **Parking:** Assigned, Guest, Open - 1 **Total Parking:** 1 **View:** City, Ocean **Frontage:** Other **Pool:** **Zoning:** X2 - Apartment Precinct **Sale Conditions:** None **Schools:** , , * [Request Showing](#), [Photos](#), [History](#), [Maps](#), [Deed](#), [Watch List](#), [Tax Info](#)

DOM = Days on Market, Occ. = Occupancy, FL = Floor Number