

Kaumualii Park 1506 Kaumualii Street Unit C121, Honolulu 96817 * Kaumualii Park *

\$405,000 * Originally \$408,000

Beds: **2**

MLS#: **202404746, FS**

Year Built: **1971**

Bath: **1/0**

Status: **Active Under Contract**

Remodeled: **2024**

Living Sq. Ft.: **672**

List Date & DOM: **03-08-2024 & 34**

Total Parking: **1**

Land Sq. Ft.: **80,455**

Condition: **Excellent, Above Average**

[Assessed Value](#)

Lanai Sq. Ft.: **0**

Frontage:

Building: **\$218,200**

Sq. Ft. Other: **0**

Tax/Year: **\$103/2023**

Land: **\$136,000**

Total Sq. Ft. **672**

Neighborhood: **Kalihi Area**

Total: **\$354,200**

Maint./Assoc. **\$412 / \$0**

[Flood Zone](#): **Zone X - Tool**

Stories / CPR: **One / No**

Parking: **Open - 1**

Frontage:

[Zoning](#): **11 - A-1 Low Density Apartment**

View: **Garden**

Public Remarks: Nicely remodeled unit on the ground floor! Granite counter tops, brand new stainless steel appliances, light cherry shaker cabinets, waterproof vinyl flooring, new paint and more! Unit C121 is located next to the loading zone and entrance which will make moving in very convenient! This building is well maintained and has a beautiful pool with a large grassy park. This building and parking is also gated, which makes it feel very secured. Maintenance fees only \$412 per month! Open house on Sun Apr 7, 4:00PM-6:00PM. **Sale Conditions:** None **Schools:** , , * [Request Showing](#), [Photos](#), [History](#), [Maps](#), [Deed](#), [Watch List](#), [Tax Info](#)

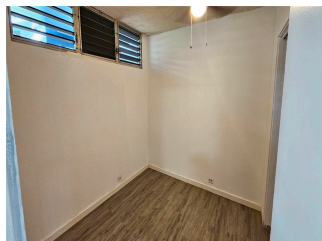
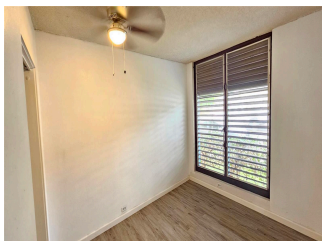
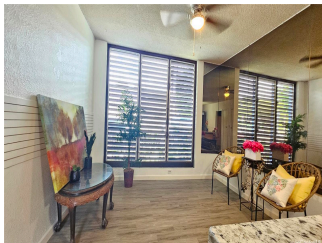
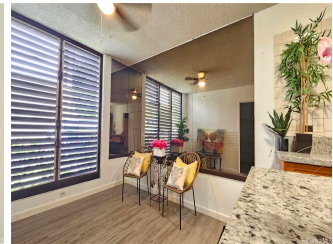
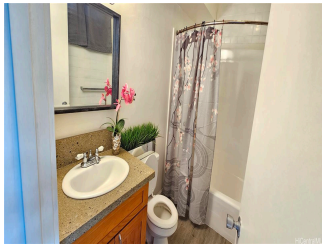
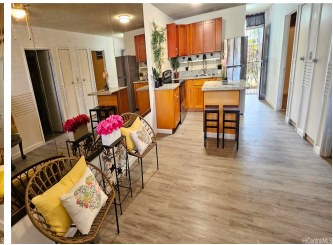
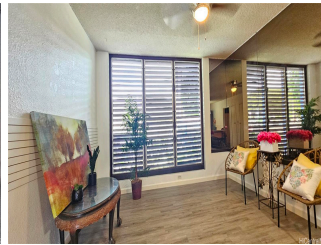
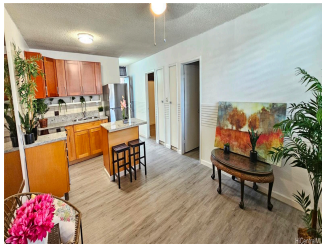



Address	Price	Bd & Bth	Living / Avg.	Land Avg.	Lanai	Occ.	FL	DOM
1506 Kaumualii Street C121	\$405,000	2 & 1/0	672 \$603	80,455 \$5	0	41%	1	34

Address	Tax Maint. Ass.	Assessed Land	Assessed Building	Assessed Total	Ratio	Year & Remodeled
1506 Kaumualii Street C121	\$103 \$412 \$0	\$136,000	\$218,200	\$354,200	114%	1971 & 2024

1506 Kaumualii Street C121 - MLS#: 202404746 - Original price was \$408,000 - Nicely remodeled unit on the ground floor! Granite counter tops, brand new stainless steel appliances, light cherry shaker cabinets, waterproof vinyl flooring, new paint and more! Unit C121 is located next to the loading zone and entrance which will make moving in very convenient! This building is well maintained and has a beautiful pool with a large grassy park. This building and parking is also gated, which makes it feel very secured. Maintenance fees only \$412 per month! Open house on Sun Apr 7, 4:00PM-6:00PM. Region: Metro Neighborhood: Kalihi Area Condition: Excellent, Above Average Parking: Open - 1 Total Parking: 1 View: Garden Frontage: Pool: Zoning: 11 - A-1 Low Density Apartment Sale Conditions: None Schools: , , * Request Showing , Photos , History , Maps , Deed , Watch List , Tax Info						
--	--	--	--	--	--	--

DOM = Days on Market, Occ. = Occupancy, FL = Floor Number