

Contessa 2825 S King Street Unit 201, Honolulu 96826 * Contessa * \$515,000 * Originally \$545,000

Beds: 2	MLS#: 202406188, FS	Year Built: 1971
Bath: 2/0	Status: Active	Remodeled: 2022
Living Sq. Ft.: 956	List Date & DOM: 03-15-2024 & 56	Total Parking: 1
Land Sq. Ft.: 88,645	Condition: Above Average, Average	Assessed Value
Lanai Sq. Ft.: 51	Frontage:	Building: \$420,200
Sq. Ft. Other: 0	Tax/Year: \$125/2023	Land: \$108,200
Total Sq. Ft. 1,007	Neighborhood: Moiliili	Total: \$528,400
Maint./Assoc. \$1,046 / \$0	Flood Zone : Zone X - Tool	Stories / CPR: 21+ / No
Parking: Assigned, Guest, Open - 1	Frontage:	
Zoning : 12 - A-2 Medium Density Apartme	View: None	

Public Remarks: ***PRICE IMPROVEMENT. Welcome to this well-positioned second-floor unit, conveniently accessible via stairs or elevators! Step inside to find a spacious living area covering 956 square feet, offering 2 bedrooms, 2 full baths, and the added convenience of an in-unit washer/dryer. You'll also find a storage area for your belongings, making organization a breeze. The Contessa is a secure and well-managed building, with only 4 units per floor, ensuring privacy and a peaceful living environment. Enjoy the convenience of being close to neighborhood shopping centers, dining options, the University of Hawaii, Chaminade, schools, and the vibrant atmosphere of Waikiki. With easy access to freeway entrances and exits, commuting around the island is a breeze. **Sale Conditions:** None **Schools:** , , [Kaimuki](#) * [Request Showing](#), [Photos](#), [History](#), [Maps](#), [Deed](#), [Watch List](#), [Tax Info](#)

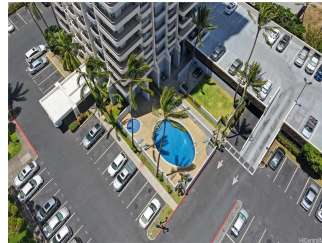

Address	Price	Bd & Bth	Living / Avg.	Land Avg.	Lanai	Occ.	FL	DOM
2825 S King Street 201	\$515,000	2 & 2/0	956 \$539	88,645 \$6	51	65%	2	56

Address	Tax Maint. Ass.	Assessed Land	Assessed Building	Assessed Total	Ratio	Year & Remodeled
2825 S King Street 201	\$125 \$1,046 \$0	\$108,200	\$420,200	\$528,400	97%	1971 & 2022

[2825 S King Street 201](#) - MLS#: [202406188](#) - Original price was \$545,000 - ***PRICE IMPROVEMENT. Welcome to this well-positioned second-floor unit, conveniently accessible via stairs or elevators! Step inside to find a spacious living area covering 956 square feet, offering 2 bedrooms, 2 full baths, and the added convenience of an in-unit washer/dryer. You'll also find a storage area for your belongings, making organization a breeze. The Contessa is a secure and well-managed building, with only 4 units per floor, ensuring privacy and a peaceful living environment. Enjoy the convenience of being close to neighborhood shopping centers, dining options, the University of Hawaii, Chaminade, schools, and the vibrant atmosphere of Waikiki. With easy access to freeway entrances and exits, commuting around the island is a breeze. **Region:** Metro **Neighborhood:** Moiliili **Condition:** Above Average, Average **Parking:** Assigned, Guest, Open - 1 **Total Parking:** 1 **View:** None **Frontage:** **Pool:** **Zoning:** 12 - A-2 Medium Density Apartme **Sale Conditions:** None **Schools:** , , [Kaimuki](#) * [Request Showing](#), [Photos](#), [History](#), [Maps](#), [Deed](#), [Watch List](#), [Tax Info](#)

DOM = Days on Market, Occ. = Occupancy, FL = Floor Number