

Puu Heleakala 87-217 Helelua Street Unit 6, Waianae 96792 * Puu Heleakala * \$315,000

Beds: 3	MLS#: 202407129, FS	Year Built: 1974
Bath: 1/1	Status: Active Under Contract	Remodeled:
Living Sq. Ft.: 1,216	List Date & DOM: 04-08-2024 & 35	Total Parking: 2
Land Sq. Ft.: 1,464	Condition: Fair	Assessed Value
Lanai Sq. Ft.: 120	Frontage: Other	Building: \$133,400
Sq. Ft. Other: 0	Tax/Year: \$86/2024	Land: \$158,500
Total Sq. Ft. 1,336	Neighborhood: Maili	Total: \$291,900
Maint./Assoc. \$559 / \$0	Flood Zone : Zone D - Tool	Stories / CPR: Three / No
Parking: Assigned, Carport	Frontage: Other	
Zoning : 05 - R-5 Residential District	View: Sunset	

Public Remarks: Add this Fee Simple, tri-level townhouse with amazing views to your portfolio. This 3-bedroom unit features a massive 1,216 interior square feet, a private yard and lanai, 2 carport garage and a low-maintenance fee living. This home is also located in the very end of the community, adding an abundance of privacy. Location is key as this home is just minutes from the beach, shops, schools and restaurants. Consider expanding your investment - this condo can be part of a potential package deal with 2 other properties (87-215 Helelua St #1, MLS:202407132 & 85-128 Ala Walua St #D, MLS:202407134)! Inquire for details on acquiring this rental portfolio. Don't miss out, contact us today! **Sale Conditions:** None **Schools:** , , *

[Request Showing](#), [Photos](#), [History](#), [Maps](#), [Deed](#), [Watch List](#), [Tax Info](#)

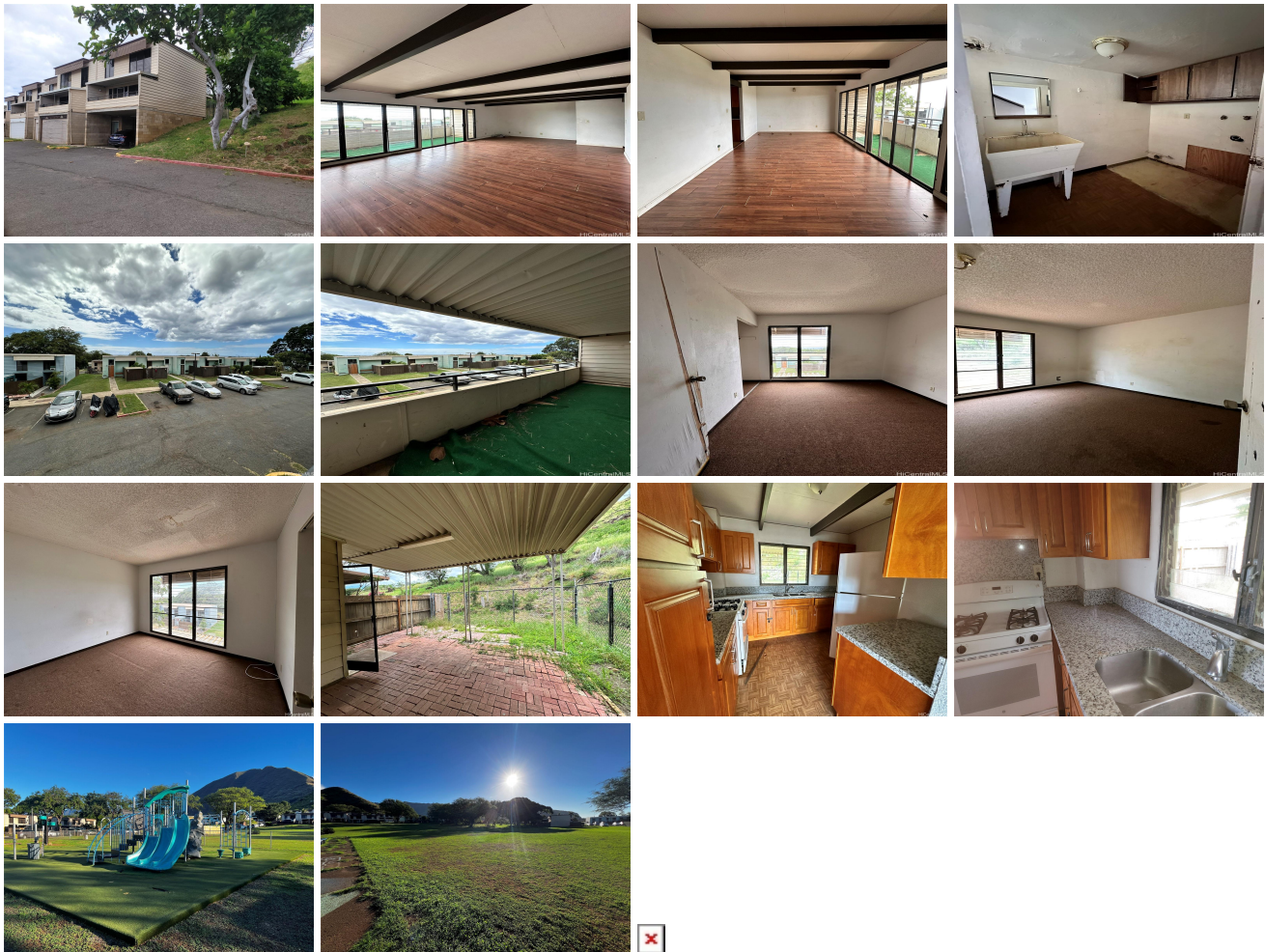

Address	Price	Bd & Bth	Living / Avg.	Land Avg.	Lanai	Occ.	FL	DOM
87-217 Helelua Street 6	\$315,000	3 & 1/1	1,216 \$259	1,464 \$215	120	42%	3	35

Address	Tax Maint. Ass.	Assessed Land	Assessed Building	Assessed Total	Ratio	Year & Remodeled
87-217 Helelua Street 6	\$86 \$559 \$0	\$158,500	\$133,400	\$291,900	108%	1974 & NA

[87-217 Heleluea Street 6](#) - MLS#: [202407129](#) - Add this Fee Simple, tri-level townhouse with amazing views to your portfolio. This 3-bedroom unit features a massive 1,216 interior square feet, a private yard and lanai, 2 carport garage and a low-maintenance fee living. This home is also located in the very end of the community, adding an abundance of privacy. Location is key as this home is just minutes from the beach, shops, schools and restaurants. Consider expanding your investment - this condo can be part of a potential package deal with 2 other properties (87-215 Heleluea St #1, MLS:202407132 & 85-128 Ala Walua St #D, MLS:202407134)! Inquire for details on acquiring this rental portfolio. Don't miss out, contact us today! **Region:** Leeward **Neighborhood:** Maili **Condition:** Fair **Parking:** Assigned, Carport **Total Parking:** 2 **View:** Sunset **Frontage:** Other **Pool:** **Zoning:** 05 - R-5 Residential District **Sale Conditions:** None **Schools:** , , * [Request Showing](#), [Photos](#), [History](#), [Maps](#), [Deed](#), [Watch List](#), [Tax Info](#)

DOM = Days on Market, Occ. = Occupancy, FL = Floor Number