

## **Highlander 98-450 Koauka Loop Unit 1505, Aiea 96701 \* Highlander \* \$350,000**

Beds: **1**

MLS#: **202407143, FS**

Year Built: **1975**

Bath: **1/0**

Status: **Active Under Contract**

Remodeled: **2024**

Living Sq. Ft.: **514**

List Date & DOM: **04-08-2024 & 11**

Total Parking: **1**

Land Sq. Ft.: **75,010**

Condition: **Above Average**

[Assessed Value](#)

Lanai Sq. Ft.: **72**

Frontage: **Other**

Building: **\$314,300**

Sq. Ft. Other: **0**

Tax/Year: **\$107/2024**

Land: **\$51,800**

Total Sq. Ft. **586**

Neighborhood: **Pearlridge**

Total: **\$366,100**

Maint./Assoc. **\$842 / \$0**

[Flood Zone](#): **Zone X - Tool**

Stories / CPR: **One / No**

Parking: **Assigned, Covered - 1, Guest, Tandem**

Frontage: **Other**

[Zoning](#): **12 - A-2 Medium Density Apartme**

View: **City, Ocean**

**Public Remarks:** Welcome to the Highlander, where comfort meets convenience! This 1-bedroom, 1-bathroom unit situated on the 15th floor offers beautiful views of the mountains and golf course across the highway. Enjoy the range of amenities including a sauna, workout room, and a space for small gatherings. Relax in the inviting pool or take advantage of the nearby Pearl Ridge Shopping Mall for all your shopping needs. With close proximity to the airport and one tandem parking stall included, convenience is within reach. Renovated a few years back and recently painted this year (2024), this unit features tile flooring throughout and updated cabinets, ensuring a modern and cozy living space. Plus, stay comfortable year-round with split AC units in both the living room and bedroom. Don't miss out on this opportunity to experience comfortable living at Highlander. Schedule your viewing today! **Sale Conditions:** None **Schools:** [Aiea](#), [Aiea](#), [Aiea](#) \* [Request Showing](#), [Photos](#), [History](#), [Maps](#), [Deed](#), [Watch List](#), [Tax Info](#)

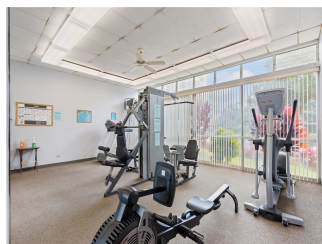
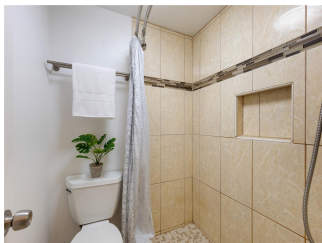
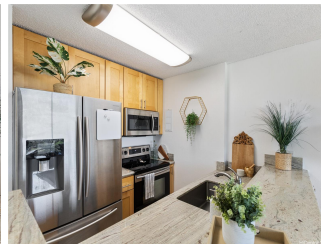
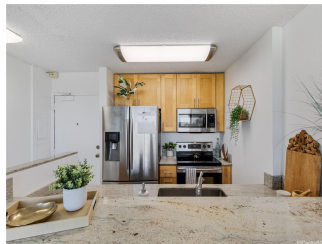



Address	Price	Bd & Bth	Living / Avg.	Land   Avg.	Lanai	Occ.	FL	DOM
<a href="#">98-450 Koauka Loop 1505</a>	<a href="#">\$350,000</a>	1 & 1/0	514   \$681	75,010   \$5	72	46%	15	11

Address	Tax   Maint.   Ass.	Assessed Land	Assessed Building	Assessed Total	Ratio	Year & Remodeled
<a href="#">98-450 Koauka Loop 1505</a>	\$107   \$842   \$0	\$51,800	\$314,300	\$366,100	96%	1975 & 2024

<p><a href="#">98-450 Koauka Loop 1505</a> - MLS#: <a href="#">202407143</a> - Welcome to the Highlander, where comfort meets convenience! This 1-bedroom, 1-bathroom unit situated on the 15th floor offers beautiful views of the mountains and golf course across the highway. Enjoy the range of amenities including a sauna, workout room, and a space for small gatherings. Relax in the inviting pool or take advantage of the nearby Pearl Ridge Shopping Mall for all your shopping needs. With close proximity to the airport and one tandem parking stall included, convenience is within reach. Renovated a few years back and recently painted this year (2024), this unit features tile flooring throughout and updated cabinets, ensuring a modern and cozy living space. Plus, stay comfortable year-round with split AC units in both the living room and bedroom. Don't miss out on this opportunity to experience comfortable living at Highlander. Schedule your viewing today! <b>Region:</b> Pearl City <b>Neighborhood:</b> Pearlridge <b>Condition:</b> Above Average <b>Parking:</b> Assigned, Covered - 1, Guest, Tandem <b>Total Parking:</b> 1 <b>View:</b> City, Ocean <b>Frontage:</b> Other <b>Pool:</b> <b>Zoning:</b> 12 - A-2 Medium Density Apartme <b>Sale Conditions:</b> None <b>Schools:</b> <a href="#">Aiea</a>, <a href="#">Aiea</a>, <a href="#">Aiea</a> * <a href="#">Request Showing</a>, <a href="#">Photos</a>, <a href="#">History</a>, <a href="#">Maps</a>, <a href="#">Deed</a>, <a href="#">Watch List</a>, <a href="#">Tax Info</a></p>						
---	--	--	--	--	--	--

DOM = Days on Market, Occ. = Occupancy, FL = Floor Number