

Hawaiian Monarch 444 Niu Street Unit 1308, Honolulu 96815 * Hawaiian Monarch *

\$308,000

Beds: **0**
Bath: **1/0**
Living Sq. Ft.: **255**

MLS#: **202408687, FS**
Status: **Active**
List Date & DOM: **04-22-2024 & 26**

Year Built: **1979**
Remodeled:
Total Parking: **0**

Land Sq. Ft.: **0**
Lanai Sq. Ft.: **0**
Sq. Ft. Other: **0**
Total Sq. Ft. **255**
Maint./Assoc. **\$447 / \$0**
Parking: **None**

Condition: **Above Average, Average**
Frontage:
Tax/Year: **\$321/2024**
Neighborhood: **Waikiki**
Flood Zone: **Zone AO - Tool**

Assessed Value
Building: **\$189,400**
Land: **\$97,000**
Total: **\$286,400**
Stories / CPR: **21+ / No**

Zoning: **X2 - Apartment Precinct**

Frontage:

View: **City, Marina/Canal, Mountain, Ocean**

Public Remarks: LEGAL SHORT TERM / DAILY VACATION RENTALS ALLOWED! This great Waikiki vacation friendly condo-hotel studio offers views of Ala Wai canal, park, mountain, valley, the brilliant colors of city lights, and partial ocean. Located on the 13th floor with an efficient floor plan and rental ready! Hawaiian Monarch is great and one of a few condo-hotel building located near the entrance of Waikiki, it features an opened air lobby w/ resort amenities such as pool, fitness center, outdoor seating deck, a convenient store, cafe, eateries & many more enjoyable essentials of the world famous resort Waikiki location. **Sale Conditions:** None **Schools:** [Ala Wai](#), [Washington](#), [Mckinley](#) * [Request Showing](#), [Photos](#), [History](#), [Maps](#), [Deed](#), [Watch List](#), [Tax Info](#)

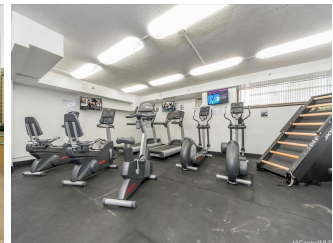
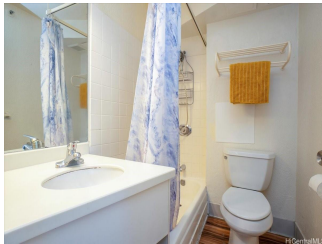

Address	Price	Bd & Bth	Living / Avg.	Land Avg.	Lanai	Occ.	FL	DOM
444 Niu Street 1308	\$308,000	0 & 1/0	255 \$1,208	0 \$inf	0	14%	13	26

Address	Tax Maint. Ass.	Assessed Land	Assessed Building	Assessed Total	Ratio	Year & Remodeled
444 Niu Street 1308	\$321 \$447 \$0	\$97,000	\$189,400	\$286,400	108%	1979 & NA

[444 Niu Street 1308](#) - MLS#: [202408687](#) - LEGAL SHORT TERM / DAILY VACATION RENTALS ALLOWED! This great Waikiki vacation friendly condo-hotel studio offers views of Ala Wai canal, park, mountain, valley, the brilliant colors of city lights, and partial ocean. Located on the 13th floor with an efficient floor plan and rental ready! Hawaiian Monarch is great and one of a few condo-hotel building located near the entrance of Waikiki, it features an opened air lobby w/ resort amenities such as pool, fitness center, outdoor seating deck, a convenient store, cafe, eateries & many more enjoyable essentials of the world famous resort Waikiki location. **Region:** Metro **Neighborhood:** Waikiki **Condition:** Above Average, Average **Parking:** None **Total Parking:** 0 **View:** City, Marina/Canal, Mountain, Ocean **Frontage:** **Pool:** **Zoning:** X2 - Apartment Precinct **Sale Conditions:** None **Schools:** [Ala Wai](#), [Washington](#), [Mckinley](#) * [Request Showing](#), [Photos](#), [History](#), [Maps](#), [Deed](#), [Watch List](#), [Tax Info](#)

DOM = Days on Market, Occ. = Occupancy, FL = Floor Number