Lalawai Hale 1046 Aheahe Street Unit 227, Wahiawa 96786 * Lalawai Hale * $130,000

Beds: **2**	MLS#: **2516730, FS**	Year Built: **1974**
Bath: **1/0**	Status: **Cancelled**	Remodeled:
Living Sq. Ft.: **664**	List Date & DOM: **10-04-2005** & **67**	Total Parking: **1**
Land Sq. Ft.: **139,172**	Condition: **Fair**	Assessed Value
Lanai Sq. Ft.: **0**	Frontage:	Building: **$59,800**
Sq. Ft. Other: **0**	Tax/Year: **$25/2005**	Land: **$17,200**
Total Sq. Ft. **664**	Neighborhood: **Whitmore Village**	Total: **$77,000**
Maint./Assoc. **$171 / $0**	Flood Zone: **Zone D - Tool**	Stories / CPR: **/ No**
Parking: **Assigned, Open - 1, Street**	Frontage:	
Zoning:	View: **None**	

Public Remarks: If you are tired of paying high rent this home can be your dream come true. Affordable in today's market and cozy. A great opportunity if you are an investor. **Sale Conditions: Schools:** Helemano, Wahiawa, Leilehua * Request Showing, Photos, History, Maps, Deed, Watch List, Tax Info

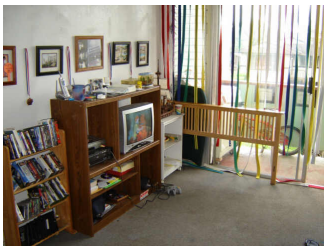

Address	Price	Bd & Bth	Living / Avg.	Land | Avg.	Lanai	Occ.	FL	DOM
1046 Aheahe Street 227	$130,000	2 & 1/0	664 | $196	139,172 | $1	0	0%	2	67

Address	Tax | Maint. | Ass.	Assessed Land	Assessed Building	Assessed Total	Ratio	Year & Remodeled
1046 Aheahe Street 227	$25 | $171 | $0	$17,200	$59,800	$77,000	169%	1974 & NA

1046 Aheahe Street 227 - MLS#: 2516730 - If you are tired of paying high rent this home can be your dream come true. Affordable in today's market and cozy. A great opportunity if you are an investor. **Region:** Central **Neighborhood:** Whitmore Village **Condition:** Fair **Parking:** Assigned, Open - 1, Street **Total Parking:** 1 **View:** None **Frontage: Pool: Zoning: Sale Conditions: Schools:** Helemano, Wahiawa, Leilehua * Request Showing, Photos, History, Maps, Deed, Watch List, Tax Info

DOM = Days on Market, Occ. = Occupancy, FL = Floor Number