

Lalawai Hale 1015 Aheaha Avenue Unit 111, Wahiawa 96786 * Lalawai Hale * \$175,000

Beds: 2	MLS#: 2702277, FS	Year Built: 1974
Bath: 1/0	Status: Withdrawn	Remodeled:
Living Sq. Ft.: 664	List Date & DOM: 01-21-2007 & 34	Total Parking: 1
Land Sq. Ft.: 139,172	Condition: Average	Assessed Value
Lanai Sq. Ft.: 0	Frontage: Other	Building: \$106,400
Sq. Ft. Other: 0	Tax/Year: \$37/2006	Land: \$17,200
Total Sq. Ft. 664	Neighborhood: Whitmore Village	Total: \$123,600
Maint./Assoc. \$199 / \$0	Flood Zone : Zone D - Tool	Stories / CPR: / No
Parking: Assigned, Guest, Open - 1, Other	Frontage: Other	
Zoning :	View: None	

Public Remarks: DON'T MISS THIS ONE! GREAT FOR EITHER FIRST-TIME HOMEOWNER(S), AS WELL AS INVESTORS! NEAR SCHOFIELD BARRACKS, SCHOOLS, SHOPPING, BUS LINES, FREEWAY, AND SIGHTS SUCH AS DOLE, AND HALEIWA. **Sale Conditions: Schools:** [Helemano](#), [Wahiawa](#), [Leilehua](#) * [Request Showing](#), [Photos](#), [History](#), [Maps](#), [Deed](#), [Watch List](#), [Tax Info](#)

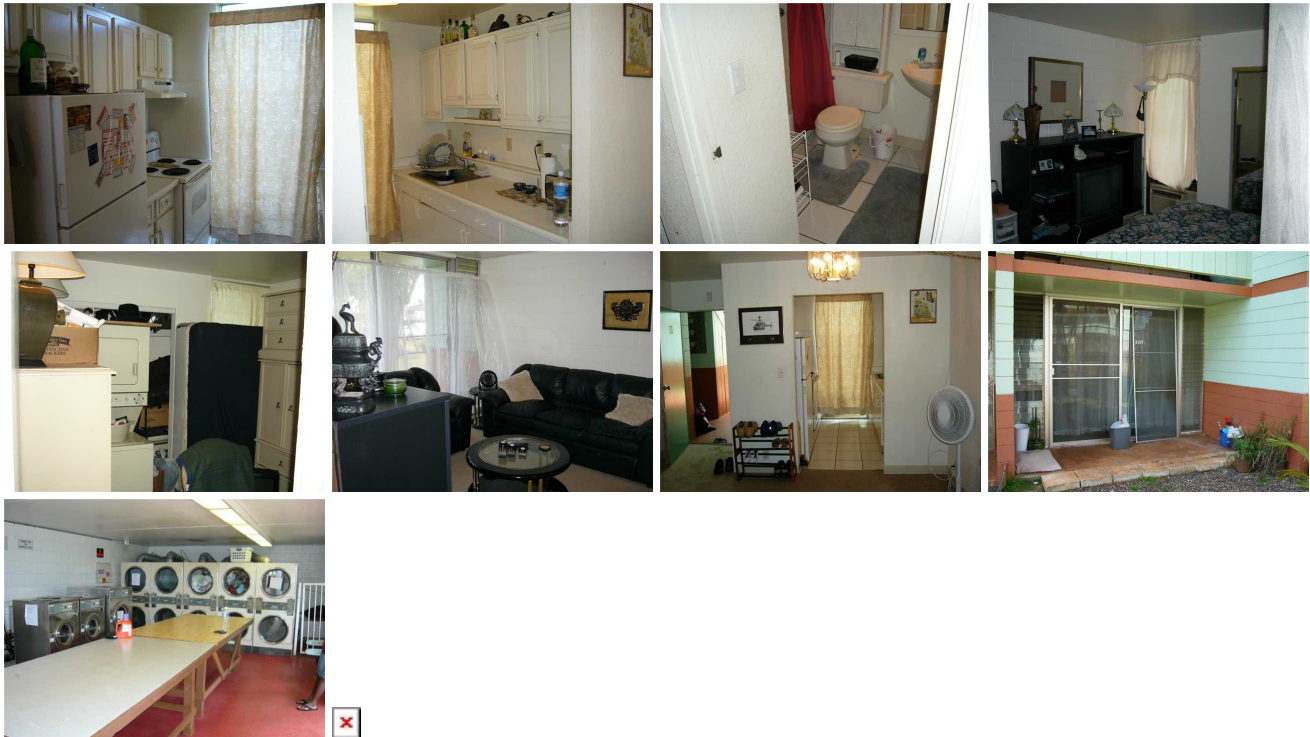

Address	Price	Bd & Bth	Living / Avg.	Land Avg.	Lanai	Occ.	FL	DOM
1015 Aheaha Avenue 111	\$175,000	2 & 1/0	664 \$264	139,172 \$1	0	0%	1	34

Address	Tax Maint. Ass.	Assessed Land	Assessed Building	Assessed Total	Ratio	Year & Remodeled
1015 Aheaha Avenue 111	\$37 \$199 \$0	\$17,200	\$106,400	\$123,600	142%	1974 & NA

[1015 Aheaha Avenue 111](#) - MLS#: [2702277](#) - DON'T MISS THIS ONE! GREAT FOR EITHER FIRST-TIME HOMEOWNER(S), AS WELL AS INVESTORS! NEAR SCHOFIELD BARRACKS, SCHOOLS, SHOPPING, BUS LINES, FREEWAY, AND SIGHTS SUCH AS DOLE, AND HALEIWA. **Region:** Central **Neighborhood:** Whitmore Village **Condition:** Average **Parking:** Assigned, Guest, Open - 1, Other **Total Parking:** 1 **View:** None **Frontage:** Other **Pool:** **Zoning:** **Sale Conditions:** **Schools:** [Helemano](#), [Wahiawa](#), [Leilehua](#) * [Request Showing](#), [Photos](#), [History](#), [Maps](#), [Deed](#), [Watch List](#), [Tax Info](#)

DOM = Days on Market, Occ. = Occupancy, FL = Floor Number