

66-140 Waialua Beach Road Unit I, Haleiwa 96712 * \$699,900 * Originally \$779,900

Beds: **3**
Bath: **1/0**
Living Sq. Ft.: **1,014**
Land Sq. Ft.: **4,822**
Lanai Sq. Ft.: **226**
Sq. Ft. Other: **275**
Total Sq. Ft. **1,515**
Maint./Assoc. **\$0 / \$0**

MLS#: **201629287, FS**
Status: **Expired**
List Date & DOM: **12-12-2016 & 107**
Condition: **Above Average**
Frontage:
Tax/Year: **\$151/2016**
Neighborhood: **Paalaakai**
Flood Zone: **Zone X - Tool**

Year Built: **1936**
Remodeled: **2016**
Total Parking: **2**
Assessed Value
Building: **\$205,400**
Land: **\$312,600**
Total: **\$518,000**
Stories / CPR: **Two / Yes**

Parking: **1 Car, Carport**

Zoning: **05 - R-5 Residential District**

Frontage:

View: **Mountain**

Public Remarks: New Construction in Haleiwa!!! Charm of yesteryear but the modern farmhouse comfort you can look forward to coming home. 3 bedroom, 1 bath, over 9+ft ceilings, fully renovated, quartz countertops, and french doors opens up this lovely home to the outside and bring the country air in. Gorgeous mountain backdrop and centrally located on Waialua Beach Rd by the triangle making Haleiwa just 5 mins away and beach access within just 10 minutes! North shore marketplaces and local shops and restaurants highlights why this part of north shore is so coveted. Super storage and plumbed bath or laundry area downstairs. Hurry, this beach country home won't last. Click on movie reel icon below the main photo for 3-D virtual tour of space & floor plan to this modern farmhouse! **Sale Conditions:** None **Schools:** [Waialua](#), [Waialua](#) * [Request Showing](#), [Photos](#), [History](#), [Maps](#), [Deed](#), [Watch List](#), [Tax Info](#)

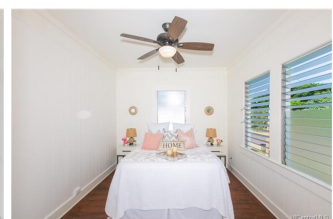
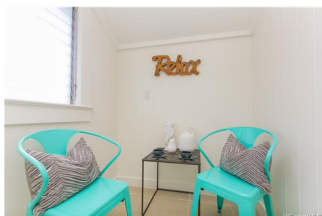
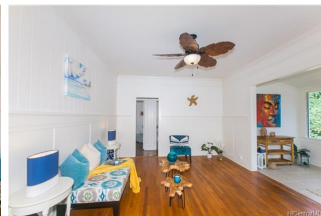

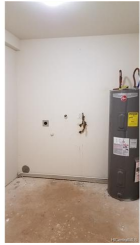

Address	Price	Bd & Bth	Living / Avg.	Land Avg.	DOM
66-140 Waialua Beach Road I	\$699,900	3 & 1/0	1,014 \$690	4,822 \$145	107

Address	Tax Maint. Ass.	Assessed Land	Assessed Building	Assessed Total	Ratio	Year & Remodeled
66-140 Waialua Beach Road I	\$151 \$0 \$0	\$312,600	\$205,400	\$518,000	135%	1936 & 2016

[66-140 Waialua Beach Road I](#) - MLS#: [201629287](#) - Original price was \$779,900 - New Construction in Haleiwa!!! Charm of yesteryear but the modern farmhouse comfort you can look forward to coming home. 3 bedroom, 1 bath, over 9+ft ceilings, fully renovated, quartz countertops, and french doors opens up this lovely home to the outside and bring the country air in. Gorgeous mountain backdrop and centrally located on Waialua Beach Rd by the triangle making Haleiwa just 5 mins away and beach access within just 10 minutes! North shore marketplaces and local shops and restaurants highlights why this part of north shore is so coveted. Super storage and plumbed bath or laundry area downstairs. Hurry, this beach country home won't last. Click on movie reel icon below the main photo for 3-D virtual tour of space & floor plan to this modern farmhouse!

Region: North Shore **Neighborhood:** Paalaakai **Condition:** Above Average **Parking:** 1 Car, Carport **Total Parking:** 2
View: Mountain **Frontage:** **Pool:** None **Zoning:** 05 - R-5 Residential District **Sale Conditions:** None **Schools:** [Waialua](#), [Waialua](#), [Waialua](#) * [Request Showing](#), [Photos](#), [History](#), [Maps](#), [Deed](#), [Watch List](#), [Tax Info](#)

DOM = Days on Market