

47-373 Keohapa Place, Kaneohe 96744 * \$749,000

Beds: 3	MLS#: 201723059, FS	Year Built: 1975
Bath: 3/0	Status: Cancelled	Remodeled: 2010
Living Sq. Ft.: 2,743	List Date & DOM: 11-02-2017 & 46	Total Parking: 4
Land Sq. Ft.: 6,253	Condition: Average	Assessed Value
Lanai Sq. Ft.: 0	Frontage:	Building: \$288,700
Sq. Ft. Other: 0	Tax/Year: \$391/2017	Land: \$494,100
Total Sq. Ft. 2,743	Neighborhood: Valley Estates	Total: \$782,800
Maint./Assoc. \$0 / \$0	Flood Zone : Zone X - Tool	Stories / CPR: One / No
Parking: 3 Car+, Driveway	Frontage:	
Zoning : 05 - R-5 Residential District	View: Mountain	

Public Remarks: MULTI Family home. 3 separate entrances ONLY \$749,000 !!! With over 2700 sq ft of living space, this 3 bedroom 2 bath home has 2 separate studios with their own baths included. Tax records do not reflect the same square footage of house and bathrooms. Will sell fast. This kind of property does not come on the market often. Seller selling home in AS IS condition. **Sale Conditions:** None **Schools:** , , * [Request Showing](#), [Photos](#), [History](#), [Maps](#), [Deed](#), [Watch List](#), [Tax Info](#)

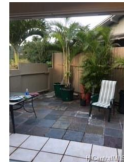
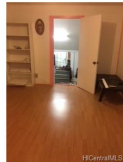

Address	Price	Bd & Bth	Living / Avg.	Land Avg.	DOM
47-373 Keohapa Place	\$749,000	3 & 3/0	2,743 \$273	6,253 \$120	46

Address	Tax Maint. Ass.	Assessed Land	Assessed Building	Assessed Total	Ratio	Year & Remodeled
47-373 Keohapa Place	\$391 \$0 \$0	\$494,100	\$288,700	\$782,800	96%	1975 & 2010

47-373 Keohapa Place - MLS#: **201723059** - MULTI Family home. 3 separate entrances ONLY \$749,000 !!! With over 2700 sq ft of living space, this 3 bedroom 2 bath home has 2 separate studios with their own baths included. Tax records do not reflect the same square footage of house and bathrooms. Will sell fast. This kind of property does not come on the market often. Seller selling home in AS IS condition. **Region:** Kaneohe **Neighborhood:** Valley Estates **Condition:** Average **Parking:** 3 Car+, Driveway **Total Parking:** 4 **View:** Mountain **Frontage:** **Pool:** None **Zoning:** 05 - R-5 Residential District **Sale Conditions:** None **Schools:** , , * [Request Showing](#), [Photos](#), [History](#), [Maps](#), [Deed](#), [Watch List](#), [Tax Info](#)

DOM = Days on Market