

**2071 10th Avenue, Honolulu 96816 \* \$919,000 \* Originally \$995,000**

Sold Price: \$904,000      Sold Date: 07-31-2020      Sold Ratio: 98%  
 Beds: **6**      MLS#: **201927291, FS**      Year Built: **1952**  
 Bath: **2/0**      Status: **Sold**      Remodeled: **2019**  
 Living Sq. Ft.: **1,956**      List Date & DOM: **10-01-2019 & 252**      Total Parking: **3**  
 Land Sq. Ft.: **25,362**      Condition: **Above Average**      [Assessed Value](#)  
 Lanai Sq. Ft.: **284**      Frontage: **Other**      Building: **\$161,300**  
 Sq. Ft. Other: **0**      Tax/Year: **\$222/2019**      Land: **\$598,300**  
 Total Sq. Ft. **2,240**      Neighborhood: **Palolo**      Total: **\$759,600**  
 Maint./Assoc. **\$0 / \$0**      [Flood Zone](#): **Zone X - Tool**      Stories / CPR: **Two / No**  
 Parking: **3 Car+, Carport**      Frontage: **Other**  
[Zoning](#): **05 - R-5 Residential District**      View: **Mountain, Sunset**

**Public Remarks:** Major Price Reduction!! Clean & Well Maintained 6 Bedroom 2 Bath, two-story home in Palolo with valley views! Great opportunity for a large/extended family or investment property. This home features hardwood floors, eat-in kitchen, dining area, and a spacious living room. 3 Bedrooms & 1 Bath upstairs, and another 3 Bedrooms 1 Bath downstairs with new vinyl plank flooring throughout downstairs. Fresh interior paint, and the exterior was recently painted. Aluminum Roof, Vinyl Windows, Solar Hot Water Panels and Large 120 gal. Water Heater. Upgraded Electrical and new ceiling fans throughout. Lot size is over 25,000 sqft with mango, orange, lemon, papaya, coconut and Soursop trees. Fresh fruit all year! Off street parking for up to 3 cars. Conveniently located close to Whole Foods, Restaurants on Waialae, Downtown, UH Manoa, and easy freeway access. **Sale Conditions:** None **Schools:** [Palolo](#), [Jarrett](#), [Kaimuki](#) \* [Request Showing](#), [Photos](#), [History](#), [Maps](#), [Deed](#), [Watch List](#), [Tax Info](#)

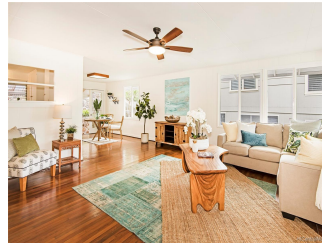

Address	Price	Bd & Bth	Living / Avg.	Land   Avg.	DOM
<a href="#">2071 10th Avenue</a>	<b>\$919,000</b>	6 & 2/0	1,956   \$470	25,362   \$36	252

Address	Tax   Maint.   Ass.	Assessed Land	Assessed Building	Assessed Total	Ratio	Year & Remodeled
<a href="#">2071 10th Avenue</a>	\$222   \$0   \$0	\$598,300	\$161,300	\$759,600	121%	1952 & 2019

Address	Sold Price	Sold Date	Sold Ratio	Original Ratio	Sold Terms
<a href="#">2071 10th Avenue</a>	\$904,000	07-31-2020	98%	91%	VA

[2071 10th Avenue](#) - MLS#: [201927291](#) - Original price was \$995,000 - Major Price Reduction!! Clean & Well Maintained 6 Bedroom 2 Bath, two-story home in Palolo with valley views! Great opportunity for a large/extended family or investment property. This home features hardwood floors, eat-in kitchen, dining area, and a spacious living room. 3 Bedrooms & 1 Bath upstairs, and another 3 Bedrooms 1 Bath downstairs with new vinyl plank flooring throughout downstairs. Fresh interior paint, and the exterior was recently painted. Aluminum Roof, Vinyl Windows, Solar Hot Water Panels and Large 120 gal. Water Heater. Upgraded Electrical and new ceiling fans throughout. Lot size is over 25,000 sqft with mango, orange, lemon, papaya, coconut and Soursop trees. Fresh fruit all year! Off street parking for up to 3 cars. Conveniently located close to Whole Foods, Restaurants on Waialae, Downtown, UH Manoa, and easy freeway access. **Region:** Diamond Head  
**Neighborhood:** Palolo **Condition:** Above Average **Parking:** 3 Car+, Carport **Total Parking:** 3 **View:** Mountain, Sunset  
**Frontage:** Other **Pool:** None **Zoning:** 05 - R-5 Residential District **Sale Conditions:** None **Schools:** [Palolo](#), [Jarrett](#), [Kaimuki](#)  
 \* [Request Showing](#), [Photos](#), [History](#), [Maps](#), [Deed](#), [Watch List](#), [Tax Info](#)

DOM = Days on Market