

**66-365 Haleiwa Road, Haleiwa 96712 \* \$1,150,000**

Beds: **4**  
Bath: **3/0**  
Living Sq. Ft.: **2,166**  
Land Sq. Ft.: **4,812**  
Lanai Sq. Ft.: **174**  
Sq. Ft. Other: **174**  
Total Sq. Ft. **2,514**  
Maint./Assoc. **\$0 / \$0**

MLS#: **201932631, FS**  
Status: **Cancelled**  
List Date & DOM: **11-15-2019 & 81**  
Condition: **Excellent**  
Frontage:  
Tax/Year: **\$211/2018**  
Neighborhood: **Haleiwa**  
Flood Zone: **Zone VE - Tool**

Year Built: **1956**  
Remodeled: **2005**  
Total Parking: **3**  
Assessed Value  
Building: **\$438,300**  
Land: **\$614,200**  
Total: **\$1,052,500**  
Stories / CPR: **Two / No**

Parking: **3 Car+, Driveway, Garage**

Zoning: **05 - R-5 Residential District**

Frontage:

View: **None**

**Public Remarks:** This hidden gem is located in the greatest part of Hale'iwa Town. Just a stone throw away from a beautiful sandy beach. Walking distance to 2 parks; Ali'i home to many surf contests and Kaiaka Park great for fishing and walking. Historical Hale'iwa Town, shops, restaurants just a walk and bike away. This home was completely renovated and in 2005 a custom kitchen. This spacious open concept home has many design features. There are 2 bedrms. downstairs and one with a master bath. Open family rm upstairs and a crows nest with an ocean view. Split AC's throughout. This home is in an old time Hawai'i neighborhood. **Sale Conditions:** None **Schools:** , \* [Request Showing](#), [Photos](#), [History](#), [Maps](#), [Deed](#), [Watch List](#), [Tax Info](#)

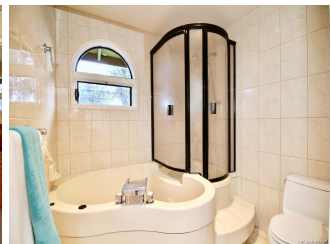
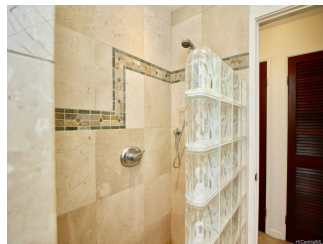
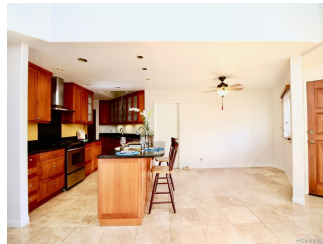



Address	Price	Bd & Bth	Living / Avg.	Land   Avg.	DOM
<a href="#">66-365 Haleiwa Road</a>	<a href="#">\$1,150,000</a>	4 & 3/0	2,166   \$531	4,812   \$239	81

Address	Tax   Maint.   Ass.	Assessed Land	Assessed Building	Assessed Total	Ratio	Year & Remodeled
<a href="#">66-365 Haleiwa Road</a>	\$211   \$0   \$0	\$614,200	\$438,300	\$1,052,500	109%	1956 & 2005

[66-365 Haleiwa Road](#) - MLS#: [201932631](#) - This hidden gem is located in the greatest part of Hale'iwa Town. Just a stone throw away from a beautiful sandy beach. Walking distance to 2 parks; Alli'i home to many surf contests and Kaiaka Park great for fishing and walking. Historical Hale'iwa Town, shops, restaurants just a walk and bike away. This home was completely renovated and in 2005 a custom kitchen. This spacious open concept home has many design features. There are 2 bedrms. downstairs and one with a master bath. Open family rm upstairs and a crows nest with an ocean view. Split AC's throughout. This home is in an old time Hawai'i neighborhood. **Region:** North Shore **Neighborhood:** Haleiwa **Condition:** Excellent **Parking:** 3 Car+, Driveway, Garage **Total Parking:** 3 **View:** None **Frontage:** **Pool:** None **Zoning:** 05 - R-5 Residential District **Sale Conditions:** None **Schools:** , , \* [Request Showing](#), [Photos](#), [History](#), [Maps](#), [Deed](#), [Watch List](#), [Tax Info](#)

DOM = Days on Market