

**99-556 Hoio Street, Aiea 96701 \* \$949,000**

Sold Price: \$912,000	Sold Date: 03-16-2020	Sold Ratio: 96%
Beds: <b>4</b>	MLS#: <b>202001045, FS</b>	Year Built: <b>1976</b>
Bath: <b>3/0</b>	Status: <b>Sold</b>	Remodeled:
Living Sq. Ft.: <b>2,192</b>	List Date & DOM: <b>01-15-2020 &amp; 7</b>	Total Parking: <b>4</b>
Land Sq. Ft.: <b>8,335</b>	Condition: <b>Average</b>	<a href="#">Assessed Value</a>
Lanai Sq. Ft.: <b>155</b>	Frontage: <b>Other</b>	Building: <b>\$244,000</b>
Sq. Ft. Other: <b>198</b>	Tax/Year: <b>\$250/2018</b>	Land: <b>\$732,300</b>
Total Sq. Ft. <b>2,545</b>	Neighborhood: <b>Aiea Heights</b>	Total: <b>\$976,300</b>
Maint./Assoc. <b>\$0 / \$0</b>	<a href="#">Flood Zone</a> : <b>Zone D - Tool</b>	Stories / CPR: <b>Basement, Three+ / No</b>
Parking: <b>2 Car, Driveway, Garage</b>	Frontage: <b>Other</b>	
<a href="#">Zoning</a> : <b>04 - R-7.5 Residential District</b>	View: <b>Coastline, Ocean, Other</b>	

**Public Remarks:** With good bones in place, this charming diamond in the rough home is located in the highly desired Enchanted Hills Manor neighborhood. Original owners have maintained this property & knows some TLC and updating is all it needs to shine. With 2 front entrances and several living room areas multi generational living is a possibility. A short drive to restaurants, schools, Pearlridge Mall, Aloha Stadium, hospitals, military bases, golf courses, and freeway access in all directions. Tax records do not match for additional bath. Trustee has minimal knowledge of the history of the property. Home is being sold in AS IS CONDITION. **Sale Conditions:** None **Schools:** , , \* [Request Showing](#), [Photos](#), [History](#), [Maps](#), [Deed](#), [Watch List](#), [Tax Info](#)

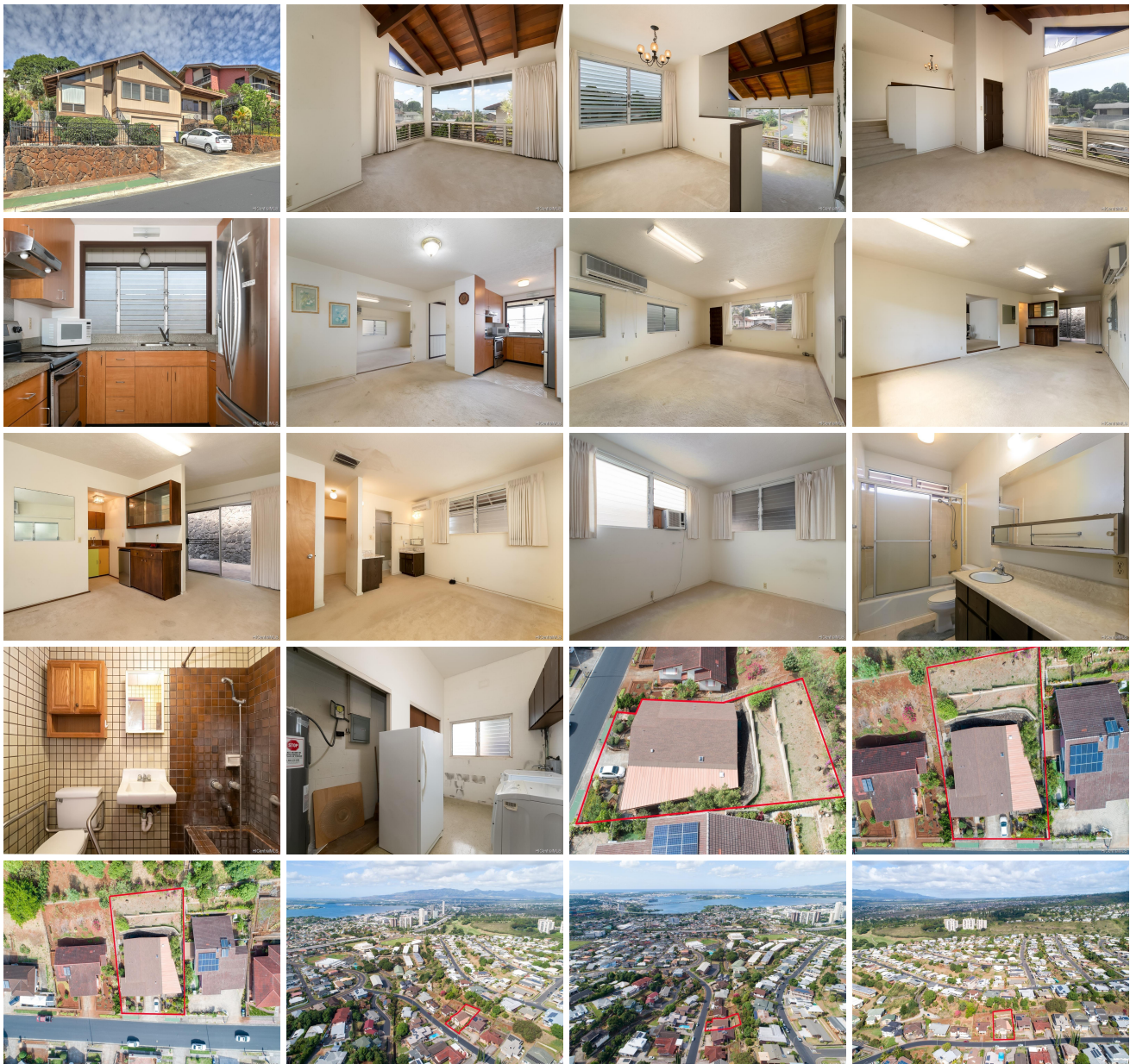



Address	Price	Bd & Bth	Living / Avg.	Land   Avg.	DOM
<a href="#">99-556 Hoio Street</a>	<b>\$949,000</b>	4 & 3/0	2,192   \$433	8,335   \$114	7

Address	Tax   Maint.   Ass.	Assessed Land	Assessed Building	Assessed Total	Ratio	Year & Remodeled
<a href="#">99-556 Hoio Street</a>	\$250   \$0   \$0	\$732,300	\$244,000	\$976,300	97%	1976 & NA

Address	Sold Price	Sold Date	Sold Ratio	Original Ratio	Sold Terms
<a href="#">99-556 Hoio Street</a>	\$912,000	03-16-2020	96%	96%	Conventional

[99-556 Hoio Street](#) - MLS#: [202001045](#) - With good bones in place, this charming diamond in the rough home is located in the highly desired Enchanted Hills Manor neighborhood. Original owners have maintained this property & knows some TLC and updating is all it needs to shine. With 2 front entrances and several living room areas multi generational living is a possibility. A short drive to restaurants, schools, Pearlridge Mall, Aloha Stadium, hospitals, military bases, golf courses, and freeway access in all directions. Tax records do not match for additional bath. Trustee has minimal knowledge of the history of the property. Home is being sold in AS IS CONDITION. **Region:** Pearl City **Neighborhood:** Aiea Heights **Condition:** Average **Parking:** 2 Car, Driveway, Garage **Total Parking:** 4 **View:** Coastline, Ocean, Other **Frontage:** Other **Pool:** None **Zoning:** 04 - R-7.5 Residential District **Sale Conditions:** None **Schools:** , , \* [Request Showing](#), [Photos](#), [History](#), [Maps](#), [Deed](#), [Watch List](#), [Tax Info](#)

DOM = Days on Market