

## **56-458 Kamehameha Highway Unit 6, Kahuku 96731 \* \$775,000**

Sold Price: \$775,000

Sold Date: 12-30-2020

Sold Ratio: 100%

Beds: **5**

MLS#: **202023365, FS**

Year Built: **2019**

Bath: **3/0**

Status: **Sold**

Remodeled:

Living Sq. Ft.: **1,942**

List Date & DOM: **09-22-2020** &

Total Parking: **2**

Land Sq. Ft.: **5,000**

Condition: **Excellent**

[Assessed Value](#)

Lanai Sq. Ft.: **245**

Frontage:

Building: **\$779,100**

Sq. Ft. Other: **0**

Tax/Year: **\$448/2018**

Land: **\$533,400**

Total Sq. Ft. **2,187**

Neighborhood: **Kahuku**

Total: **\$1,312,500**

Maint./Assoc. **\$0 / \$94**

[Flood Zone](#): **Zone AE - Tool**

Stories / CPR: **Two / Yes**

Parking: **2 Car, Garage**

Frontage:

[Zoning](#): **05 - R-5 Residential District**

View: **Mountain**

**Public Remarks:** Be part of the New Kahuku Villas CPR development in the heart of Oahu's North Shore, with this gorgeous 5 bedroom 3 bath home. Spacious kitchen, and living room layout with wonderful natural lighting throughout the home. Special features include: Full bathroom and bedroom on the first floor, French doors, ceiling fans, stainless steel appliances, covered lanai, large private yard, walk-in closet, mountain views, and two car attached garage. You'll be a few minutes from beaches, golfing, schools, hiking, and shopping centers. Enjoy the country charm of the North Shore with this wonderfully designed new home. PV system and split AC upgrades available. View 3D video tour at virtual section. **Sale Conditions:** None **Schools:** , ,  
\* [Request Showing](#), [Photos](#), [History](#), [Maps](#), [Deed](#), [Watch List](#), [Tax Info](#)

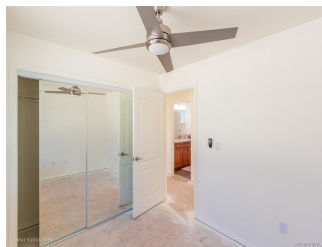
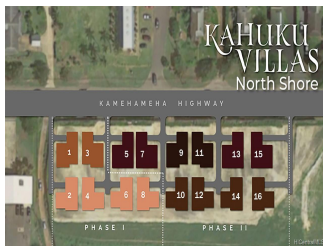



Address	Price	Bd & Bth	Living / Avg.	Land   Avg.	DOM
<a href="#">56-458 Kamehameha Highway 6</a>	<a href="#">\$775,000</a>	5 & 3/0	1,942   \$399	5,000   \$155	0

Address	Tax   Maint.   Ass.	Assessed Land	Assessed Building	Assessed Total	Ratio	Year & Remodeled
<a href="#">56-458 Kamehameha Highway 6</a>	\$448   \$0   \$94	\$533,400	\$779,100	\$1,312,500	59%	2019 & NA

Address	Sold Price	Sold Date	Sold Ratio	Original Ratio	Sold Terms
<a href="#">56-458 Kamehameha Highway 6</a>	\$775,000	12-30-2020	100%	100%	Conventional 13772

[56-458 Kamehameha Highway 6](#) - MLS#: [202023365](#) - Be part of the New Kahuku Villas CPR development in the heart of Oahu's North Shore, with this gorgeous 5 bedroom 3 bath home. Spacious kitchen, and living room layout with wonderful natural lighting throughout the home. Special features include: Full bathroom and bedroom on the first floor, French doors, ceiling fans, stainless steel appliances, covered lanai, large private yard, walk-in closet, mountain views, and two car attached garage. You'll be a few minutes from beaches, golfing, schools, hiking, and shopping centers. Enjoy the country charm of the North Shore with this wonderfully designed new home. PV system and split AC upgrades available. View 3D video tour at virtual section. **Region:** North Shore **Neighborhood:** Kahuku **Condition:** Excellent **Parking:** 2 Car, Garage **Total Parking:** 2 **View:** Mountain **Frontage:** **Pool:** None **Zoning:** 05 - R-5 Residential District **Sale Conditions:** None **Schools:** , , \* [Request Showing](#), [Photos](#), [History](#), [Maps](#), [Deed](#), [Watch List](#), [Tax Info](#)

DOM = Days on Market