

## **45-239 Lilipuna Road, Kaneohe 96744 \* \$795,000**

Sold Price: \$850,000	Sold Date: 03-25-2021	Sold Ratio: 107%
Beds: <b>3</b>	MLS#: <b>202102227, FS</b>	Year Built: <b>1965</b>
Bath: <b>1/1</b>	Status: <b>Sold</b>	Remodeled: <b>2018</b>
Living Sq. Ft.: <b>1,008</b>	List Date & DOM: <b>02-04-2021 &amp; 8</b>	Total Parking: <b>4</b>
Land Sq. Ft.: <b>5,000</b>	Condition: <b>Above Average</b>	<a href="#">Assessed Value</a>
Lanai Sq. Ft.: <b>0</b>	Frontage: <b>Other</b>	Building: <b>\$168,300</b>
Sq. Ft. Other: <b>0</b>	Tax/Year: <b>\$218/2020</b>	Land: <b>\$577,500</b>
Total Sq. Ft. <b>1,008</b>	Neighborhood: <b>Lilipuna</b>	Total: <b>\$745,800</b>
Maint./Assoc. <b>\$0 / \$0</b>	<a href="#">Flood Zone</a> : <b>Zone X - Tool</b>	Stories / CPR: <b>One / No</b>
Parking: <b>Carport, Driveway</b>	Frontage: <b>Other</b>	
<a href="#">Zoning</a> : <b>03 - R10 - Residential District</b>	View: <b>Mountain</b>	

**Public Remarks:** Enjoy Majestic Mountain Views from your living room in this updated Kaneohe home. Pride of ownership shines with new flooring, freshly painted trim, new vinyl windows throughout, new ceiling fans and more! The recently added vinyl fence surrounds your large front yard. The home has two outdoor storage areas as well as a carport with room for 2 cars and additional driveway space for a total of 4 parking. Open house will be held Sunday February 7th from 2-5pm. Seller to review all offers on Wednesday, February 10th. Please submit all offers by 5pm on Wed 10th. **Sale Conditions:** None

**Schools:** [Parker](#), [King](#), [Castle](#) \* [Request Showing](#), [Photos](#), [History](#), [Maps](#), [Deed](#), [Watch List](#), [Tax Info](#)

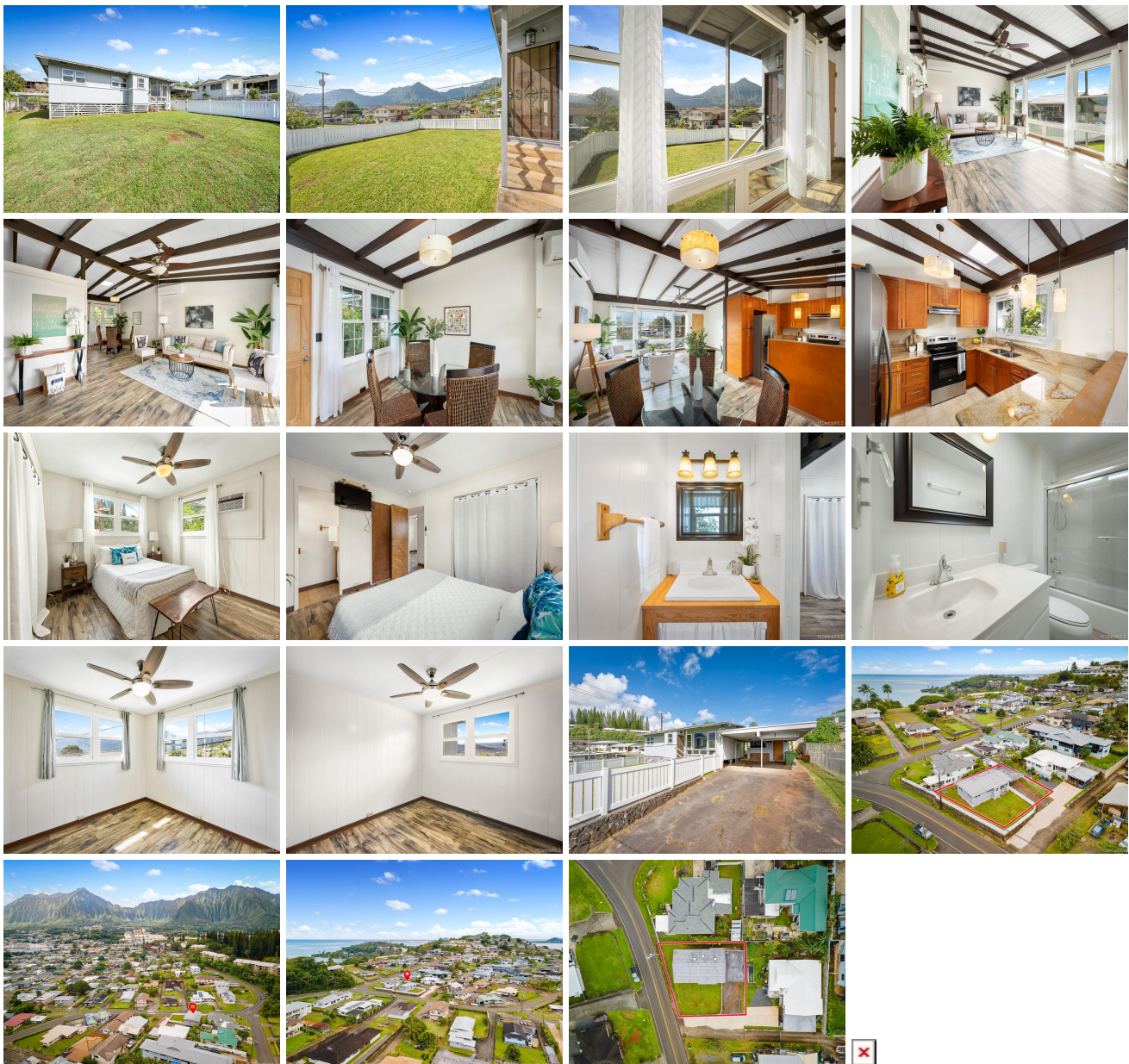

Address	Price	Bd & Bth	Living / Avg.	Land   Avg.	DOM
<a href="#">45-239 Lilipuna Road</a>	<a href="#">\$795,000</a>	3 & 1/1	1,008   \$789	5,000   \$159	8

Address	Tax   Maint.   Ass.	Assessed Land	Assessed Building	Assessed Total	Ratio	Year & Remodeled
<a href="#">45-239 Lilipuna Road</a>	\$218   \$0   \$0	\$577,500	\$168,300	\$745,800	107%	1965 & 2018

Address	Sold Price	Sold Date	Sold Ratio	Original Ratio	Sold Terms
<a href="#">45-239 Lilipuna Road</a>	\$850,000	03-25-2021	107%	107%	VA

<p><a href="#">45-239 Lilipuna Road</a> - MLS#: <a href="#">202102227</a> - Enjoy Majestic Mountain Views from your living room in this updated Kaneohe home. Pride of ownership shines with new flooring, freshly painted trim, new vinyl windows throughout, new ceiling fans and more! The recently added vinyl fence surrounds your large front yard. The home has two outdoor storage areas as well as a carport with room for 2 cars and additional driveway space for a total of 4 parking. Open house will be held Sunday February 7th from 2-5pm. Seller to review all offers on Wednesday, February 10th. Please submit all offers by 5pm on Wed 10th.</p> <p><b>Region:</b> Kaneohe <b>Neighborhood:</b> Lilipuna <b>Condition:</b> Above Average <b>Parking:</b> Carport, Driveway <b>Total Parking:</b> 4 <b>View:</b> Mountain <b>Frontage:</b> Other <b>Pool:</b> None <b>Zoning:</b> 03 - R10 - Residential District <b>Sale Conditions:</b> None <b>Schools:</b> <a href="#">Parker, King, Castle</a> * <a href="#">Request Showing</a>, <a href="#">Photos</a>, <a href="#">History</a>, <a href="#">Maps</a>, <a href="#">Deed</a>, <a href="#">Watch List</a>, <a href="#">Tax Info</a></p>						
---	--	--	--	--	--	--

DOM = Days on Market