

**94-1449 Okupu Street, Waipahu 96797 \* \$780,000 \* Originally \$795,000**

Sold Price: \$770,000      Sold Date: 06-10-2021      Sold Ratio: 99%  
 Beds: **3**      MLS#: **202106436, FS**      Year Built: **1985**  
 Bath: **2/0**      Status: **Sold**      Remodeled: **1994**  
 Living Sq. Ft.: **1,308**      List Date & DOM: **03-21-2021 & 38**      Total Parking: **2**  
 Land Sq. Ft.: **3,528**      Condition: **Average**      [Assessed Value](#)  
 Lanai Sq. Ft.: **0**      Frontage:      Building: **\$233,300**  
 Sq. Ft. Other: **0**      Tax/Year: **\$162/2020**      Land: **\$480,700**  
 Total Sq. Ft. **1,308**      Neighborhood: **Waipio Gentry**      Total: **\$714,000**  
 Maint./Assoc. **\$0 / \$12**      [Flood Zone](#): **Zone D - Tool**      Stories / CPR: **One / No**  
 Parking: **2 Car, Driveway, Garage**      Frontage:      View: **None**  
 Zoning: **05 - R-5 Residential District**

**Public Remarks:** Priced reduced. Motivated Seller! Open floorplan. Lots of potential! Great Location! Permitted addition in living area. A/C units in master and living room. Short access to freeway entrances. Near Costco, Starbucks, restaurants and nearby shopping area. Walking trail to public school. Close to Central Oahu Regional Park, Waikale shopping outlets, gyms, storage facilities. Low maintenance yard area. Water heater purchased approx. 1 year ago. Sold in As-Is condition. **Sale Conditions:** None **Schools:** [Kanoelani](#), [Highlands](#), [Pearl City](#) \* [Request Showing](#), [Photos](#), [History](#), [Maps](#), [Deed](#), [Watch List](#), [Tax Info](#)

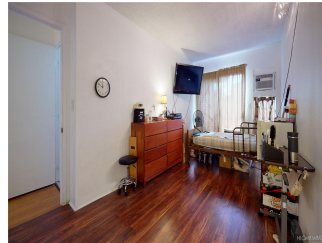

Address	Price	Bd & Bth	Living / Avg.	Land   Avg.	DOM
<a href="#">94-1449 Okupu Street</a>	<b>\$780,000</b>	3 & 2/0	1,308   \$596	3,528   \$221	38

Address	Tax   Maint.   Ass.	Assessed Land	Assessed Building	Assessed Total	Ratio	Year & Remodeled
<a href="#">94-1449 Okupu Street</a>	\$162   \$0   \$12	\$480,700	\$233,300	\$714,000	109%	1985 & 1994

Address	Sold Price	Sold Date	Sold Ratio	Original Ratio	Sold Terms
<a href="#">94-1449 Okupu Street</a>	\$770,000	06-10-2021	99%	97%	Cash 0

[94-1449 Okupu Street](#) - MLS#: [202106436](#) - Original price was \$795,000 - Priced reduced. Motivated Seller! Open floorplan. Lots of potential! Great Location! Permitted addition in living area. A/C units in master and living room. Short access to freeway entrances. Near Costco, Starbucks, restaurants and nearby shopping area. Walking trail to public school. Close to Central Oahu Regional Park, Waikale shopping outlets, gyms, storage facilities. Low maintenance yard area. Water heater purchased approx. 1 year ago. Sold in As-Is condition. **Region:** Waipahu **Neighborhood:** Waipio Gentry **Condition:** Average **Parking:** 2 Car, Driveway, Garage **Total Parking:** 2 **View:** None **Frontage:** Pool: None **Zoning:** 05 - R-5 Residential District **Sale Conditions:** None **Schools:** [Kanoelani](#), [Highlands](#), [Pearl City](#) \* [Request Showing](#), [Photos](#), [History](#), [Maps](#), [Deed](#), [Watch List](#), [Tax Info](#)

DOM = Days on Market