

45-135 Mahalani Circle, Kaneohe 96744 * \$1,600,000 * Originally \$1,550,000

Sold Price: \$1,600,000

Sold Date: 10-19-2021

Sold Ratio: 100%

Beds: **5**

MLS#: **202118304**, FS

Year Built: **1954**

Bath: **2/1**

Status: **Sold**

Remodeled: **1968**

Living Sq. Ft.: **1,758**

List Date & DOM: **07-12-2021 & 18**

Total Parking: **2**

Land Sq. Ft.: **5,010**

Condition: **Above Average, Excellent**

[Assessed Value](#)

Lanai Sq. Ft.: **216**

Frontage: **Ocean, Waterfront**

Building: **\$237,600**

Sq. Ft. Other: **0**

Tax/Year: **\$531/2020**

Land: **\$940,200**

Total Sq. Ft. **1,974**

Neighborhood: **Mahalani**

Total: **\$1,177,800**

Maint./Assoc. **\$0 / \$0**

[Flood Zone](#): **Zone X - Tool**

Stories / CPR: **Two / No**

Parking: **1 Car, 3 Car+, Carport**

Frontage: **Conservation, Ocean, Waterfront**

[Zoning](#): **05 - R-5 Residential District**

View: **Coastline, Mountain, Ocean, Sunrise**

Public Remarks: This captivating waterfront property provides spectacular unobstructed views of Kaneohe Bay and the Koolau Mountain Range. Enjoy some quiet time or entertain a gathering on your spacious covered ocean front patio. Take in your daily dose of vitamin Sea while kayaking, fishing, SUP, or snorkeling. The main house is a spacious 4Bed/1.5Bath & the current layout creates 2 cozy living room spaces. Newer Vinyl windows throughout the house brings in generous natural lighting and cool trade winds. The kitchen is equipped with a stainless steel range, dishwasher & granite kitchen counters. You will be amazed at the breathtaking views from the 2nd story adorable 1Bed/1Bath studio with separate entrance, kitchenette, full bath, walk-in closet and private oceanfront deck. Other great features about this property: Flood Zone X no flood insurance required, fully fenced front and back lawn, freshly painted, ample storage space, a covered stall & parking for several other vehicles. Conveniently location near Kaneohe Town, Marine Corps Air Station Kaneohe Bay, restaurants, shops & close to neighboring Kailua town. **Sale Conditions:** None **Schools:** [Reverend Benjamin Parker](#), [King](#), [Castle](#) * [Request Showing](#), [Photos](#), [History](#), [Maps](#), [Deed](#), [Watch List](#), [Tax Info](#)

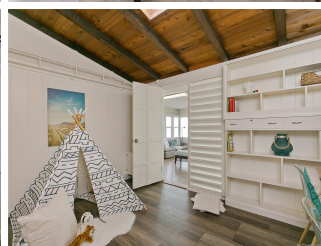



| Address | Price | Bd & Bth | Living / Avg. | Land Avg. | DOM |
|--|--------------------|----------|---------------|---------------|-----|
| 45-135 Mahalani Circle | \$1,600,000 | 5 & 2/1 | 1,758 \$910 | 5,010 \$319 | 18 |

| Address | Tax Maint. Ass. | Assessed Land | Assessed Building | Assessed Total | Ratio | Year & Remodeled |
|--|---------------------|---------------|-------------------|----------------|-------|------------------|
| 45-135 Mahalani Circle | \$531 \$0 \$0 | \$940,200 | \$237,600 | \$1,177,800 | 136% | 1954 & 1968 |

| Address | Sold Price | Sold Date | Sold Ratio | Original Ratio | Sold Terms |
|--|-------------|------------|------------|----------------|------------|
| 45-135 Mahalani Circle | \$1,600,000 | 10-19-2021 | 100% | 103% | VA |

[45-135 Mahalani Circle](#) - MLS#: [202118304](#) - Original price was \$1,550,000 - This captivating waterfront property provides spectacular unobstructed views of Kaneohe Bay and the Koolau Mountain Range. Enjoy some quiet time or entertain a gathering on your spacious covered ocean front patio. Take in your daily dose of vitamin Sea while kayaking, fishing, SUP, or snorkeling. The main house is a spacious 4Bed/1.5Bath & the current layout creates 2 cozy living room spaces. Newer Vinyl windows throughout the house brings in generous natural lighting and cool trade winds. The kitchen is equipped with a stainless steel range, dishwasher & granite kitchen counters. You will be amazed at the breathtaking views from the 2nd story adorable 1Bed/1Bath studio with separate entrance, kitchenette, full bath, walk-in closet and private oceanfront deck. Other great features about this property: Flood Zone X no flood insurance required, fully fenced front and back lawn, freshly painted, ample storage space, a covered stall & parking for several other vehicles. Conveniently location near Kaneohe Town, Marine Corps Air Station Kaneohe Bay, restaurants, shops & close to neighboring Kailua town. **Region:** Kaneohe **Neighborhood:** Mahalani **Condition:** Above Average, Excellent **Parking:** 1 Car, 3 Car+, Carport **Total Parking:** 2 **View:** Coastline, Mountain, Ocean, Sunrise **Frontage:** Conservation, Ocean, Waterfront **Pool:** None **Zoning:** 05 - R-5 Residential District **Sale Conditions:** None **Schools:** [Reverend Benjamin Parker](#), [King](#), [Castle](#) * [Request Showing](#), [Photos](#), [History](#), [Maps](#), [Deed](#), [Watch List](#), [Tax Info](#)

DOM = Days on Market