

84-770 Alahele Street Unit 1 & 2, Waianae 96792 * \$5,888,000 * Originally \$7,880,000

Beds: **3**
Bath: **3/1**
Living Sq. Ft.: **3,042**

Land Sq. Ft.: **87,504**

Lanai Sq. Ft.: **0**
Sq. Ft. Other: **0**
Total Sq. Ft. **3,042**
Maint./Assoc. **\$0 / \$0**

Parking: **3 Car+, Carport, Driveway**

Zoning: 56 - Country District

MLS#: **202324314, FS**

Status: **Active**

List Date & DOM: **10-24-2023 & 202**

Condition: **Excellent, Above Average**

Frontage: **Golf Course**

Tax/Year: **\$995/2024**

Neighborhood: **Maunaolu Estates**

Flood Zone: Zone D - Tool

Year Built: **2016**

Remodeled:

Total Parking: **6**

[Assessed Value](#)

Building: **\$960,800**

Land: **\$1,080,400**

Total: **\$2,041,200**

Stories / CPR: **Two / Yes**

Frontage: **Golf Course**

View: **Coastline, Golf Course, Mountain, Ocean, Sunrise, Sunset**

Public Remarks: An exquisite mixture of contemporary luxury & breathtaking natural beauty, Hale Makaha (House of Makaha) is a Crown Jewel retreat nestled in majestic Makaha Valley & within a prestigious gated community. Sublime & sophisticated, this modern masterpiece is being sold fully furnished & features book matched quartz waterfall, black porcelain & lapitec countertops, professional grade Thermador appliances, polished concrete & 2' x 2' porcelain tile flooring. Fleetwood doors & windows showcase unparalleled views of the Makaha Valley Country Club Golf Course, ocean & Waianae Mountain Range. Enjoy a quiet evening in your media room. Dine al fresco on your wraparound lanai while enjoying a brilliant sunset. Resting above the 18th tee box, the sprawling grounds are designed for entertaining. Salt water pool with spa & terraced landscaping leading down to an open pavilion & multi-function area ideal for dancing, use as an entertainment stage & more. On-site parking for multiple vehicles. Sale also includes TMK: 1-8-4-029-148-0002. Tax assessment information & land square footage reflect combined totals for both parcels. Actual under roof square footage does not agree with tax records. **Sale Conditions:** None **Schools:** , * [Request Showing](#), [Photos](#), [History](#), [Maps](#), [Deed](#), [Watch List](#), [Tax Info](#)

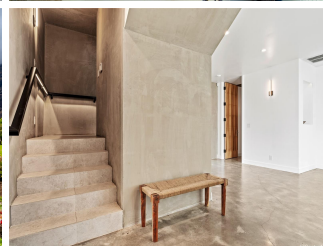
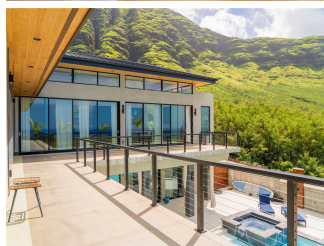
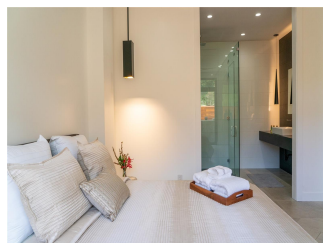
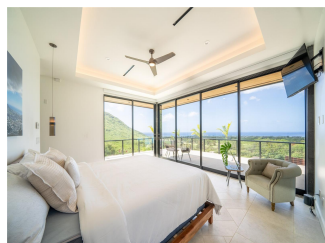
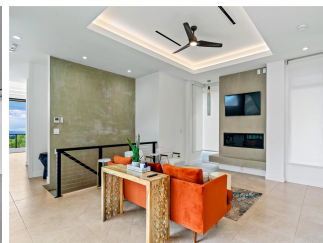
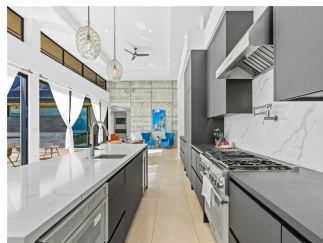
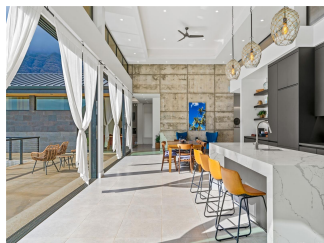
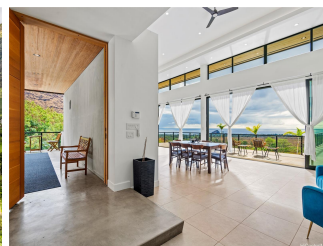



Address	Price	Bd & Bth	Living / Avg.	Land Avg.	DOM
84-770 Alahele Street 1 & 2	\$5,888,000	3 & 3/1	3,042 \$1,936	87,504 \$67	202

Address	Tax Maint. Ass.	Assessed Land	Assessed Building	Assessed Total	Ratio	Year & Remodeled
84-770 Alahele Street 1 & 2	\$995 \$0 \$0	\$1,080,400	\$960,800	\$2,041,200	288%	2016 & NA

[84-770 Alahele Street 1 & 2](#) - MLS#: [202324314](#) - Original price was \$7,880,000 - An exquisite mixture of contemporary luxury & breathtaking natural beauty, Hale Makaha (House of Makaha) is a Crown Jewel retreat nestled in majestic Makaha Valley & within a prestigious gated community. Sublime & sophisticated, this modern masterpiece is being sold fully furnished & features book matched quartz waterfall, black porcelain & lapitec countertops, professional grade Thermador appliances, polished concrete & 2' x 2' porcelain tile flooring. Fleetwood doors & windows showcase unparalleled views of the Makaha Valley Country Club Golf Course, ocean & Waianae Mountain Range. Enjoy a quiet evening in your media room. Dine al fresco on your wraparound lanai while enjoying a brilliant sunset. Resting above the 18th tee box, the sprawling grounds are designed for entertaining. Salt water pool with spa & terraced landscaping leading down to an open pavilion & multi-function area ideal for dancing, use as an entertainment stage & more. On-site parking for multiple vehicles. Sale also includes TMK: 1-8-4-029-148-0002. Tax assessment information & land square footage reflect combined totals for both parcels. Actual under roof square footage does not agree with tax records. **Region:** Leeward **Neighborhood:** Maunaolu Estates **Condition:** Excellent, Above Average **Parking:** 3 Car+, Carport, Driveway **Total Parking:** 6 **View:** Coastline, Golf Course, Mountain, Ocean, Sunrise, Sunset **Frontage:** Golf Course **Pool:** In Ground, Spa/HotTub, Pool on Property **Zoning:** 56 - Country District **Sale Conditions:** None **Schools:** , , * [Request Showing](#), [Photos](#), [History](#), [Maps](#), [Deed](#), [Watch List](#), [Tax Info](#)

DOM = Days on Market