

Ala Moana Hotel Condo 410 Atkinson Drive Unit 3429, Honolulu 96814 * \$260,000

Beds: 0	MLS#: 202400301, FS	Year Built: 1970
Bath: 1/0	Status: Active	Remodeled:
Living Sq. Ft.: 297	List Date & DOM: 01-04-2024 & 132	Total Parking: 0
Land Sq. Ft.: 0	Condition: Excellent	Assessed Value
Lanai Sq. Ft.: 48	Frontage: Other	Building: \$146,900
Sq. Ft. Other: 0	Tax/Year: \$229/2023	Land: \$60,100
Total Sq. Ft. 345	Neighborhood: Ala Moana	Total: \$207,000
Maint./Assoc. \$1,206 / \$0	Flood Zone : Zone AE - Tool	Stories / CPR: 21+ / No
Parking: None	Frontage: Other	
Zoning : 33 - BMX-3 Community Business M	View: City, Mountain	

Public Remarks: High floor with magnificent city/mountain view, nicely redesigned studio with 2 Queen bed. Great investment opportunity right by the Ala Moana Shopping Center, well-managed rental program by Mantra Group offers full service hotel management for investors. You can block hotel booking for your own use, as well as enjoy pool, sauna (dry and steam), gym during your stay. **Sale Conditions:** None **Schools:** , , * [Request Showing](#), [Photos](#), [History](#), [Maps](#), [Deed](#), [Watch List](#), [Tax Info](#)

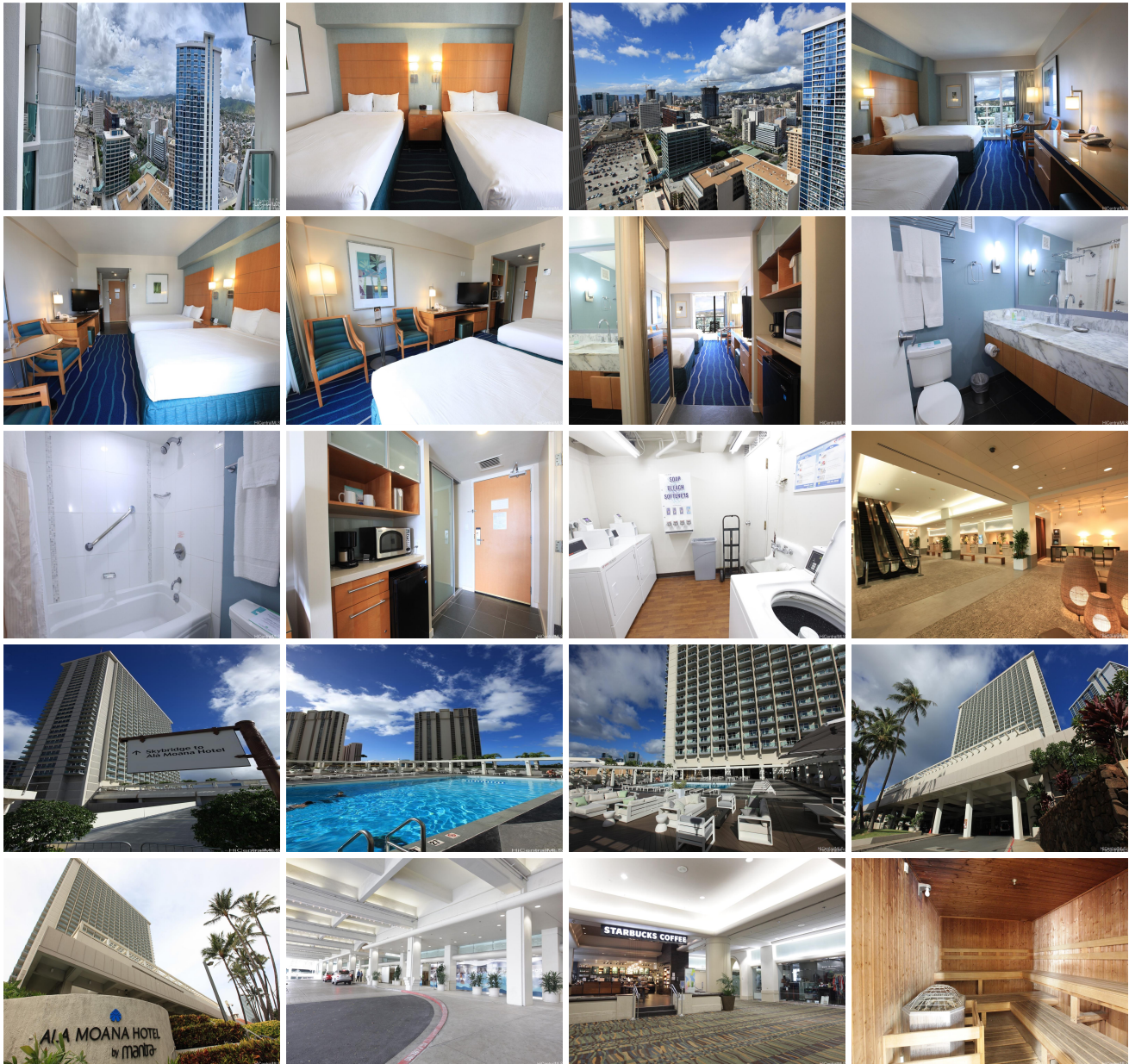



Address	Price	Bd & Bth	Living / Avg.	Land Avg.	DOM
410 Atkinson Drive 3429	\$260,000	0 & 1/0	297 \$875	0 \$inf	132

Address	Tax Maint. Ass.	Assessed Land	Assessed Building	Assessed Total	Ratio	Year & Remodeled
410 Atkinson Drive 3429	\$229 \$1,206 \$0	\$60,100	\$146,900	\$207,000	126%	1970 & NA

[410 Atkinson Drive 3429](#) - MLS#: [202400301](#) - High floor with magnificent city/mountain view, nicely redesigned studio with 2 Queen bed. Great investment opportunity right by the Ala Moana Shopping Center, well-managed rental program by Mantra Group offers full service hotel management for investors. You can block hotel booking for your own use, as well as enjoy pool, sauna (dry and steam), gym during your stay. **Region:** Metro **Neighborhood:** Ala Moana **Condition:** Excellent **Parking:** None **Total Parking:** 0 **View:** City, Mountain **Frontage:** Other **Pool:** **Zoning:** 33 - BMX-3 Community Business M **Sale Conditions:** None **Schools:** , , * [Request Showing](#), [Photos](#), [History](#), [Maps](#), [Deed](#), [Watch List](#), [Tax Info](#)

DOM = Days on Market