

94-325 Alula Place, Mililani 96789 * \$905,000 * Originally \$925,000

Beds: **4**

MLS#: **202401034, FS**

Year Built: **1980**

Bath: **3/0**

Status: **Active Under Contract**

Remodeled: **2022**

Living Sq. Ft.: **1,704**

List Date & DOM: **01-18-2024 & 108**

Total Parking: **2**

Land Sq. Ft.: **2,134**

Condition: **Average**

[Assessed Value](#)

Lanai Sq. Ft.: **220**

Frontage:

Building: **\$304,000**

Sq. Ft. Other: **0**

Tax/Year: **\$250/2024**

Land: **\$560,300**

Total Sq. Ft. **1,924**

Neighborhood: **Mililani Area**

Total: **\$864,300**

Maint./Assoc. **\$0 / \$0**

[Flood Zone](#): **Zone D - Tool**

Stories / CPR: **Two / No**

Parking: **2 Car**

Frontage:

[Zoning](#): **11 - A-1 Low Density Apartment**

View: **None**

Public Remarks: *ASSUMABLE LOAN AT 4.75%! Nestled in the heart of Mililani, this attached single-family home boasts a blend of comfort and convenience, catering to every part of your lifestyle. With over \$40,000 of updates throughout the home from brand new luxury vinyl plank floors, to top-of-the-line Samsung kitchen appliances and beautiful all-white quartz countertops. What more can you ask for? This home offers a full bedroom and bathroom on the first floor for your extended family or guests. For those that love sitting back and relaxing outdoors, with a coffee or a beer, you have not one but two separate lanais to choose from. This home may just be the perfect fit for you. Schedule a showing today! **Sale Conditions:** None **Schools:** , , * [Request Showing](#), [Photos](#), [History](#), [Maps](#), [Deed](#), [Watch List](#), [Tax Info](#)

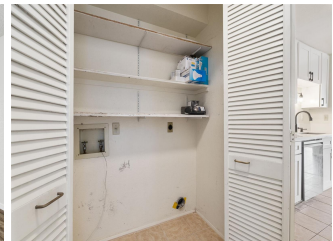
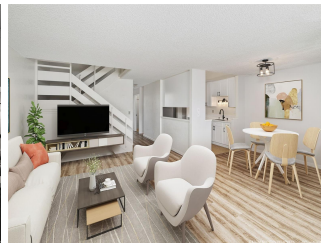



Address	Price	Bd & Bth	Living / Avg.	Land Avg.	DOM
94-325 Alula Place	\$905,000	4 & 3/0	1,704 \$531	2,134 \$424	108

Address	Tax Maint. Ass.	Assessed Land	Assessed Building	Assessed Total	Ratio	Year & Remodeled
94-325 Alula Place	\$250 \$0 \$0	\$560,300	\$304,000	\$864,300	105%	1980 & 2022

<p>94-325 Alula Place - MLS#: 202401034 - Original price was \$925,000 - *ASSUMABLE LOAN AT 4.75%! Nestled in the heart of Mililani, this attached single-family home boasts a blend of comfort and convenience, catering to every part of your lifestyle. With over \$40,000 of updates throughout the home from brand new luxury vinyl plank floors, to top-of-the-line Samsung kitchen appliances and beautiful all-white quartz countertops. What more can you ask for? This home offers a full bedroom and bathroom on the first floor for your extended family or guests. For those that love sitting back and relaxing outdoors, with a coffee or a beer, you have not one but two separate lanais to choose from. This home may just be the perfect fit for you. Schedule a showing today! Region: Central Neighborhood: Mililani Area Condition: Average Parking: 2 Car Total Parking: 2 View: None Frontage: Pool: None Zoning: 11 - A-1 Low Density Apartment Sale Conditions: None Schools: , * Request Showing, Photos, History, Maps, Deed, Watch List, Tax Info</p>						
---	--	--	--	--	--	--

DOM = Days on Market