

**Village On The Green 1A 94-748 Lumiauu Street Unit BB/3, Waipahu 96797 \* \$639,000**

Beds: **2**  
Bath: **2/1**  
Living Sq. Ft.: **993**  
Land Sq. Ft.: **0**  
Lanai Sq. Ft.: **59**  
Sq. Ft. Other: **0**  
Total Sq. Ft. **1,052**

Maint./Assoc. **\$554 / \$50**

Parking: **Assigned, Covered - 1, Guest, Open - 1**

Zoning: **05 - R-5 Residential District**

MLS#: [202406564](#), FS

Status: **Active**

List Date & DOM: **04-11-2024 & 39**Condition: **Average**Frontage: **Other**Tax/Year: **\$125/2023**

Neighborhood: **Waikele**

Flood Zone: **Zone D - Tool**

Year Built: **1995**

Remodeled:

Total Parking: **2**

Assessed Value

Building: **\$319,000**

Land: **\$309,500**

**Total: \$628,700**

Stories / CPR: **Two, Split Level / No**

Frontage: **Other**View: **Mountain**

**Public Remarks:** Great centralized location for this townhouse located in Waikele. Split level unit with 2 bedrooms and 2 full baths upstairs plus a half bath conveniently located downstairs for your guests. The property comes with 2 parking stalls w/ Guest parking throughout the development. The interior space flows smoothly throughout the unit. There is also a 100 ft. courtyard space in the backyard to relax in your own personal tropical oasis. The unit is in a stand alone section of 8 units w/ no other units in the back, hence a quieter location. Easy access to the freeways going both directions. Parking spaces are located nearby the property. Easy access to schools, parks, Waikele golf course and shopping centers. Waikele Premium Outlet Stores and Waipio Shopping Center are located nearby with restaurants, grocery, hardware, clothing and other shopping options. Don't miss out on this opportunity to enjoy and grow in the desirable neighborhood of Waikele. True Island living. **Sale Conditions:** None **Schools:** , , \* [Request Showing](#), [Photos](#), [History](#), [Maps](#), [Deed](#), [Watch List](#), [Tax Info](#)

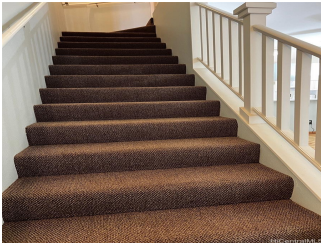
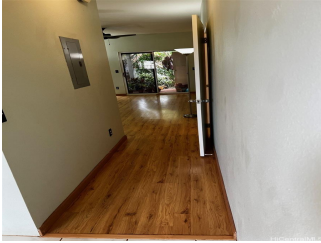



Address	Price	Bd & Bth	Living / Avg.	Land   Avg.	DOM
<a href="#">94-748 Lumiauau Street BB/3</a>	<a href="#">\$639,000</a>	2 & 2/1	993   \$644	0   \$inf	39

Address	Tax   Maint.   Ass.	Assessed Land	Assessed Building	Assessed Total	Ratio	Year & Remodeled
<a href="#">94-748 Lumiauau Street BB/3</a>	\$125   \$554   \$50	\$309,500	\$319,000	\$628,700	102%	1995 & NA

[94-748 Lumiauau Street BB/3](#) - MLS#: [202406564](#) - Great centralized location for this townhouse located in Waikēle. Split level unit with 2 bedrooms and 2 full baths upstairs plus a half bath conveniently located downstairs for your guests. The property comes with 2 parking stalls w/ Guest parking throughout the development. The interior space flows smoothly throughout the unit. There is also a 100 ft. courtyard space in the backyard to relax in your own personal tropical oasis. The unit is in a stand alone section of 8 units w/ no other units in the back, hence a quieter location. Easy access to the freeways going both directions. Parking spaces are located nearby the property. Easy access to schools, parks, Waikēle golf course and shopping centers. Waikēle Premium Outlet Stores and Waipio Shopping Center are located nearby with restaurants, grocery, hardware, clothing and other shopping options. Don't miss out on this opportunity to enjoy and grow in the desirable neighborhood of Waikēle. True Island living. **Region:** Waipahu **Neighborhood:** Waikēle **Condition:** Average **Parking:** Assigned, Covered - 1, Guest, Open - 1 **Total Parking:** 2 **View:** Mountain **Frontage:** Other **Pool:** **Zoning:** 05 - R-5 Residential District **Sale Conditions:** None **Schools:** , , \* [Request Showing](#), [Photos](#), [History](#), [Maps](#), [Deed](#), [Watch List](#), [Tax Info](#)

DOM = Days on Market