

66377A Haleiwa Beach Road, Haleiwa 96712 * \$859,000

Beds: 3	MLS#: 2520617, FS	Year Built: 1970
Bath: 1/1	Status: Withdrawn	Remodeled:
Living Sq. Ft.: 1,080	List Date & DOM: 11-29-2005 & 189	Total Parking: 0
Land Sq. Ft.: 5,000	Condition: Excellent	Assessed Value
Lanai Sq. Ft.: 750	Frontage:	Building: \$94,500
Sq. Ft. Other: 0	Tax/Year: \$75/2005	Land: \$225,000
Total Sq. Ft. 1,830	Neighborhood: Haleiwa	Total: \$319,500
Maint./Assoc. \$0 / \$0	Flood Zone : Zone VE - Tool	Stories / CPR: One / No
Parking: 3 Car+	Frontage:	
Zoning : 05 - R-5 Residential District	View: Garden	

Public Remarks: Pride of ownership and attention to details are the first things you'll notice when you see this beachside country charmer. From the mahogany sliding doors and the solid oak flooring, to the double wall construction, new roof, all new copper plumbing and new electrical wiring, this house will wow you! Conveniently located in Haleiwa Town and steps to gorgeous sandy beach! **Sale Conditions:** Schools: [Haleiwa](#), [Waialua](#), [Waialua](#) * [Request Showing](#), [Photos](#), [History](#), [Maps](#), [Deed](#), [Watch List](#), [Tax Info](#)

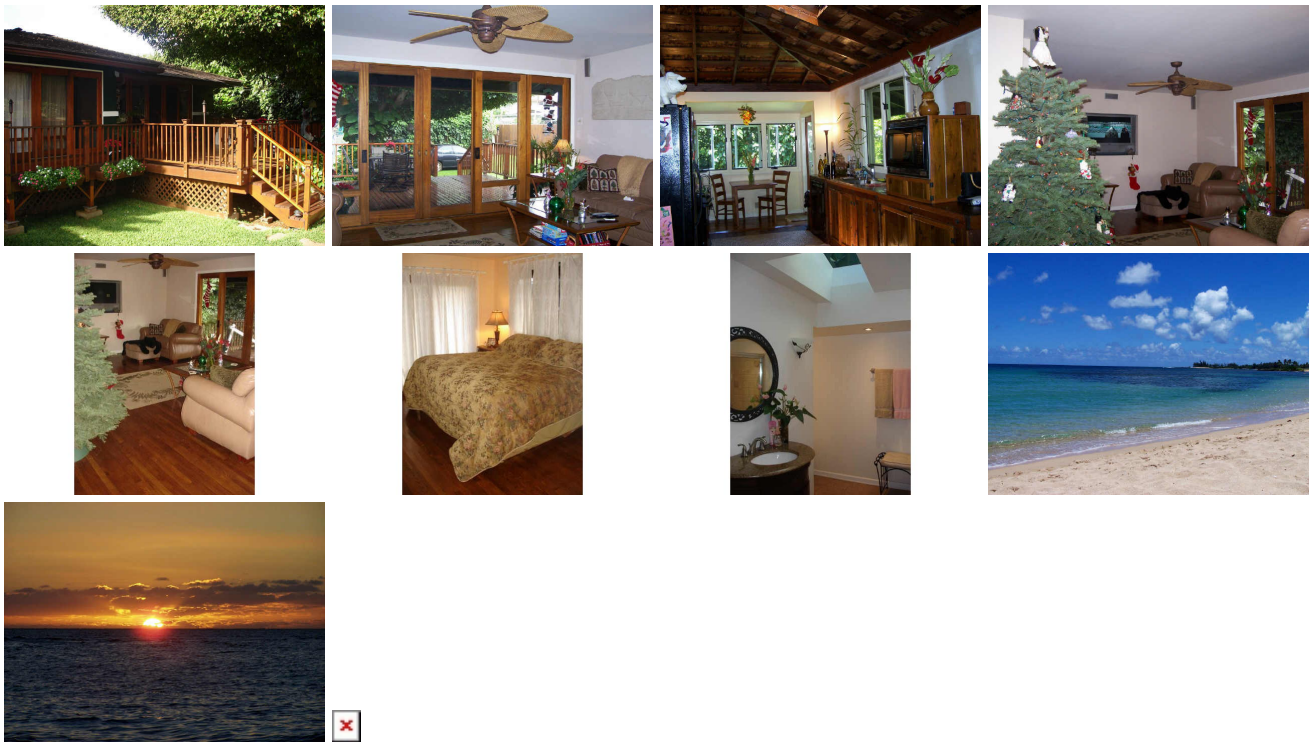

Address	Price	Bd & Bth	Living / Avg.	Land Avg.	DOM
66377A Haleiwa Beach Road	\$859,000	3 & 1/1	1,080 \$795	5,000 \$172	189

Address	Tax Maint. Ass.	Assessed Land	Assessed Building	Assessed Total	Ratio	Year & Remodeled
66377A Haleiwa Beach Road	\$75 \$0 \$0	\$225,000	\$94,500	\$319,500	269%	1970 & NA

[66377A Haleiwa Beach Road](#) - MLS#: [2520617](#) - Pride of ownership and attention to details are the first things you'll notice when you see this beachside country charmer. From the mahogany sliding doors and the solid oak flooring, to the double wall construction, new roof, all new copper plumbing and new electrical wiring, this house will wow you! Conveniently located in Haleiwa Town and steps to gorgeous sandy beach! **Region:** North Shore **Neighborhood:** Haleiwa **Condition:** Excellent **Parking:** 3 Car+ **Total Parking:** 0 **View:** Garden **Frontage:** **Pool:** None **Zoning:** 05 - R-5 Residential District **Sale Conditions:** Schools: [Haleiwa](#), [Waialua](#), [Waialua](#) * [Request Showing](#), [Photos](#), [History](#), [Maps](#), [Deed](#), [Watch List](#), [Tax Info](#)

DOM = Days on Market